

NO. OF COPIES RECEIVED	5
DISTRIBUTION	
SANTA FE	1
FILE	1 ✓
U.S.G.S.	2
LAND OFFICE	
OPERATOR	1

NEW MEXICO OIL CONSERVATION COMMISSION

RECEIVED  
DEC 31 1980  
O. C. D.  
ARTESIA, OFFICE

30-005-60851  
Form C-101  
Revised 1-1-65

5A. Indicate Type of Lease	
STATE <input type="checkbox"/>	FEE <input checked="" type="checkbox"/>
5. State Oil & Gas Lease No.	
N/A	

APPLICATION FOR PERMIT TO DRILL, DEEPEN, OR PLUG BACK

1a. Type of Work		7. Unit Agreement Name	
b. Type of Well DRILL <input checked="" type="checkbox"/> DEEPEN <input type="checkbox"/> PLUG BACK <input type="checkbox"/>		8. Farm or Lease Name	
OIL WELL <input checked="" type="checkbox"/> GAS WELL <input type="checkbox"/> OTHER <input type="checkbox"/>		Bach	
SINGLE ZONE <input checked="" type="checkbox"/> MULTIPLE ZONE <input type="checkbox"/>		9. Well No.	
2. Name of Operator		1	
Carl A. Schellinger ✓		10. Field and Pool, or Wildcat	
3. Address of Operator		Bull's Eye - SA	
P.O. Box 447, Roswell, New Mexico 88201		Undesignated	
4. Location of Well		12. County	
UNIT LETTER C LOCATED 1880 660 FEET FROM THE N. West LINE		Chaves	
AND 1880 660 FEET FROM THE West North LINE OF SEC. 13 TWP. 8-S RGE. 28-E NMPM			
19. Proposed Depth		19A. Formation	20. Rotary or C.T.
2650		San Andres	Rotary
21. Elevations (Show whether DF, RT, etc.)	21A. Kind & Status Plug. Bond	21B. Drilling Contractor	22. Approx. Date Work will start
4093 GR; 5003 KB	One Well	Fred Pool Drlg Co.	Jan. 15, 1980

PROPOSED CASING AND CEMENT PROGRAM

SIZE OF HOLE	SIZE OF CASING	WEIGHT PER FOOT	SETTING DEPTH	SACKS OF CEMENT	EST. TOP
12 1/2"	8 5/8"	20#	300	200	
7 7/8"	4 1/2"	9.5#	2650	350	

Will drill with water and mud to T.D., Log, and if indicated productive, run casing to T.D., perforate and test.

Adequate blowout preventers will be used.

APPROVAL VALID FOR 180 DAYS  
PERMIT EXPIRES 7-16-81  
UNLESS DRILLING UNDERWAY

Post a 10-1  
API + NL Bond  
1-16-81

IN ABOVE SPACE DESCRIBE PROPOSED PROGRAM: IF PROPOSAL IS TO DEEPEN OR PLUG BACK, GIVE DATA ON PRESENT PRODUCTIVE ZONE AND PROPOSED NEW PRODUCTIVE ZONE. GIVE BLOWOUT PREVENTER PROGRAM, IF ANY.

I hereby certify that the information above is true and complete to the best of my knowledge and belief.

Signed Carl A. Schellinger Title Operator Date December 26, 1980

(This space for State Use)

APPROVED BY W. A. Gressitt TITLE SUPERVISOR, DISTRICT 12 DATE JAN 16 1981

CONDITIONS OF APPROVAL, IF ANY:

Cement must be circulated to  
surface behind 8 5/8" casing

NEW MEXICO OIL CONSERVATION COMMISSION  
WELL LOCATION AND ACREAGE DEDICATION PLAT

Form O-10  
Supersedes C-12  
Effective 1-1-65

All distances must be from the outer boundaries of the Section.

Operator <b>Carl A. Schellinger</b>		Lease <b>Bach</b>		Well No. <b>1</b>
Unit Letter <b>C</b>	Section <b>13</b>	Township <b>8 South</b>	Range <b>28 East</b>	County <b>Chaves</b>
Actual Footage Location of Well:				
660 feet from the North		Line and	1880 feet from the West	Line
Ground Level Elev. <b>4093</b>	Producing Formation <b>San Andres</b>	Pool <b>Bulls Eye - SH</b>	Dedicated Acreage: <b>40</b> Acres	
		UNDESIGNATED		

1. Outline the acreage dedicated to the subject well by colored pencil or hatchure marks on the plat below.
2. If more than one lease is dedicated to the well, outline each and identify the ownership thereof (both as to working interest and royalty). **N/A**
3. If more than one lease of different ownership is dedicated to the well, have the interests of all owners been consolidated by communitization, unitization, force-pooling, etc? **N/A**

☐ Yes ☐ No If answer is "yes," type of consolidation \_\_\_\_\_

If answer is "no," list the owners and tract descriptions which have actually been consolidated. (Use reverse side of this form if necessary.) **N/A**

No allowable will be assigned to the well until all interests have been consolidated (by communitization, unitization, forced-pooling, or otherwise) or until a non-standard unit, eliminating such interests, has been approved by the Commission.

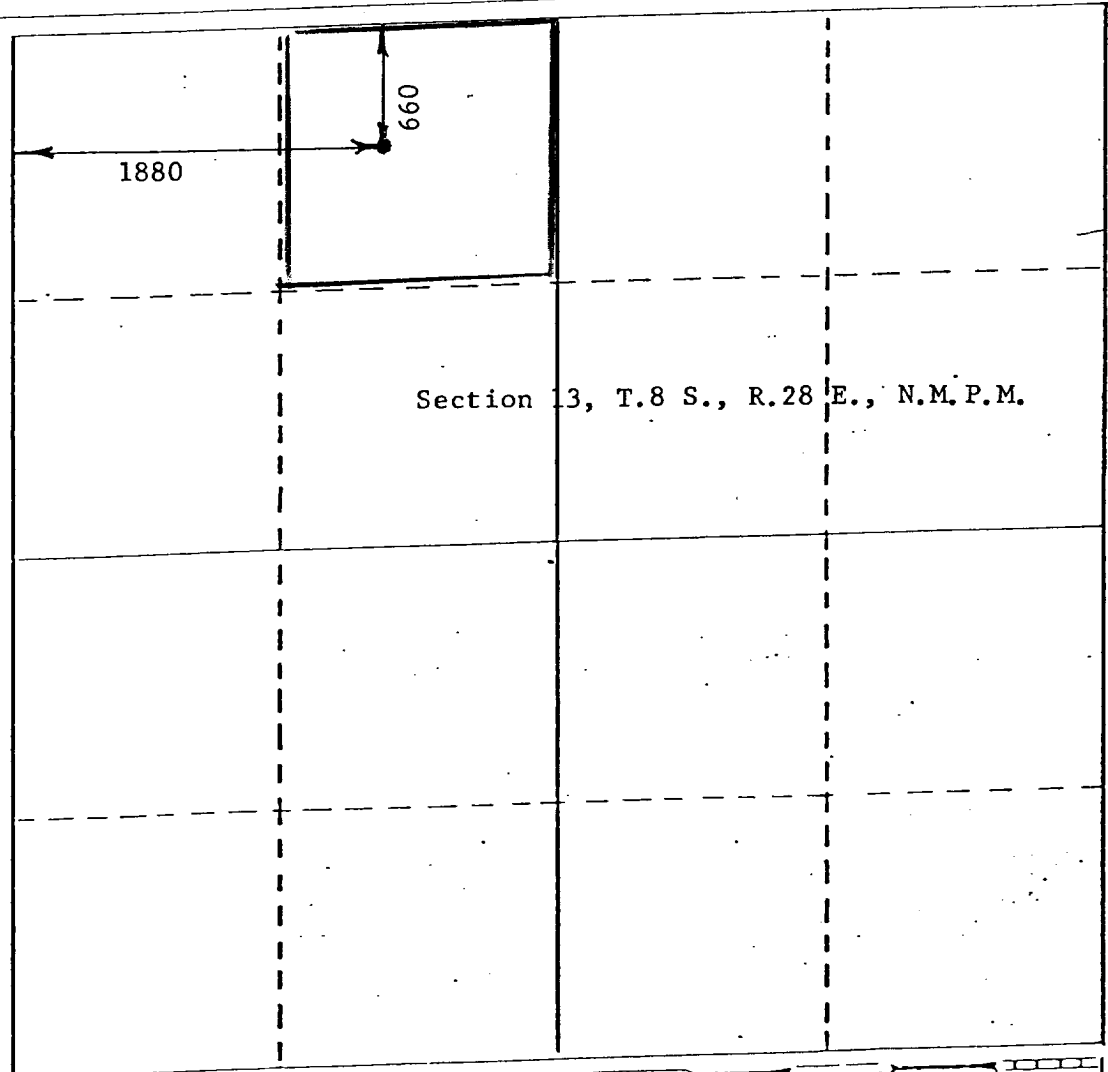

CERTIFICATION

I hereby certify that the information contained herein is true and complete to the best of my knowledge and belief.

*Carl A. Schellinger*

Name  
**Carl A. Schellinger**  
Position  
**Operator**  
Company

Date  
**December 26, 1980**

I hereby certify that the well location shown on this plat was plotted from field notes of actual surveys made by me or under my supervision, and that the same is true and correct to the best of my knowledge and belief.

**JOHN D. JAQUESS**  
NEW MEXICO  
October 16, 1980  
6290  
John D. Jaquess, P.E. & L.S.  
Registered Professional Engineer  
and/or Licensed Surveyor

Certificate No. **6290**

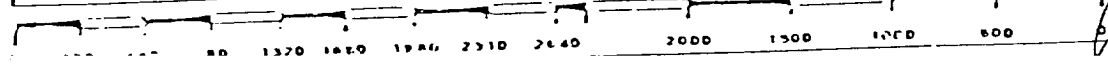

CARL A. SCHELLINGER

BUS. (505) 623-2328

RES. (505) 623-2329

*Oil Properties-Licensed Broker*

RECEIVED

DEC 31 1980

O. C. D.

ARTESIA, OFFICE

December 30, 1980

New Mexico Oil Conservation Commission  
P.O. Drawer DD  
Artesia, New Mexico 88210

Re: Permit to Drill  
Bach Number 1  
Section 13  
Township 8 South, Range 28 East,  
Chaves County, New Mexico

Gentlemen:

We are enclosing five (5) copies of Form C-101 covering the Bach Number 1 Well located in Unit C of Section 13, Township 8 South, Range 28 East, Chaves County, New Mexico. We have also attached a \$5,000.00 One Well Plugging Bond #2877480 for completion of your files.

In the event you need something further from this office, please advise.

Very truly yours,

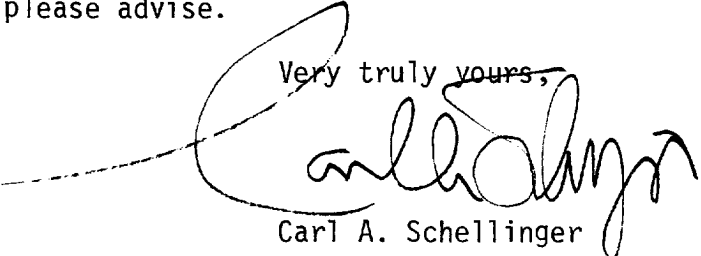
  
Carl A. Schellinger

CAS/mb  
Encl.