

All distances must be from the outer boundaries of the Section.

Operator Fred Pool, Jr. Drlg. Co.		Lease Plains State		Well No. 12
Unit Letter H	Section 16	Township 11 South	Range 28 East	County Chaves
Actual Footage Location of Well: <div style="display: flex; justify-content: space-between;"> 330 feet from the East line and 1650 feet from the North line </div>				
Ground Level Elev. 3711	Producing Formation San Andres	Pool E Chisum, S A	Dedicated Acreage: 40 Acres	

1. Outline the acreage dedicated to the subject well by colored pencil or hachure marks on the plat below.
2. If more than one lease is dedicated to the well, outline each and identify the ownership thereof (both as to working interest and royalty).
3. If more than one lease of different ownership is dedicated to the well, have the interests of all owners been consolidated by communitization, unitization, force-pooling, etc?

☐ Yes ☐ No If answer is "yes," type of consolidation _____

If answer is "no," list the owners and tract descriptions which have actually been consolidated. (Use reverse side of this form if necessary.) _____

No allowable will be assigned to the well until all interests have been consolidated (by communitization, unitization, forced-pooling, or otherwise) or until a non-standard unit, eliminating such interests, has been approved by the Division.

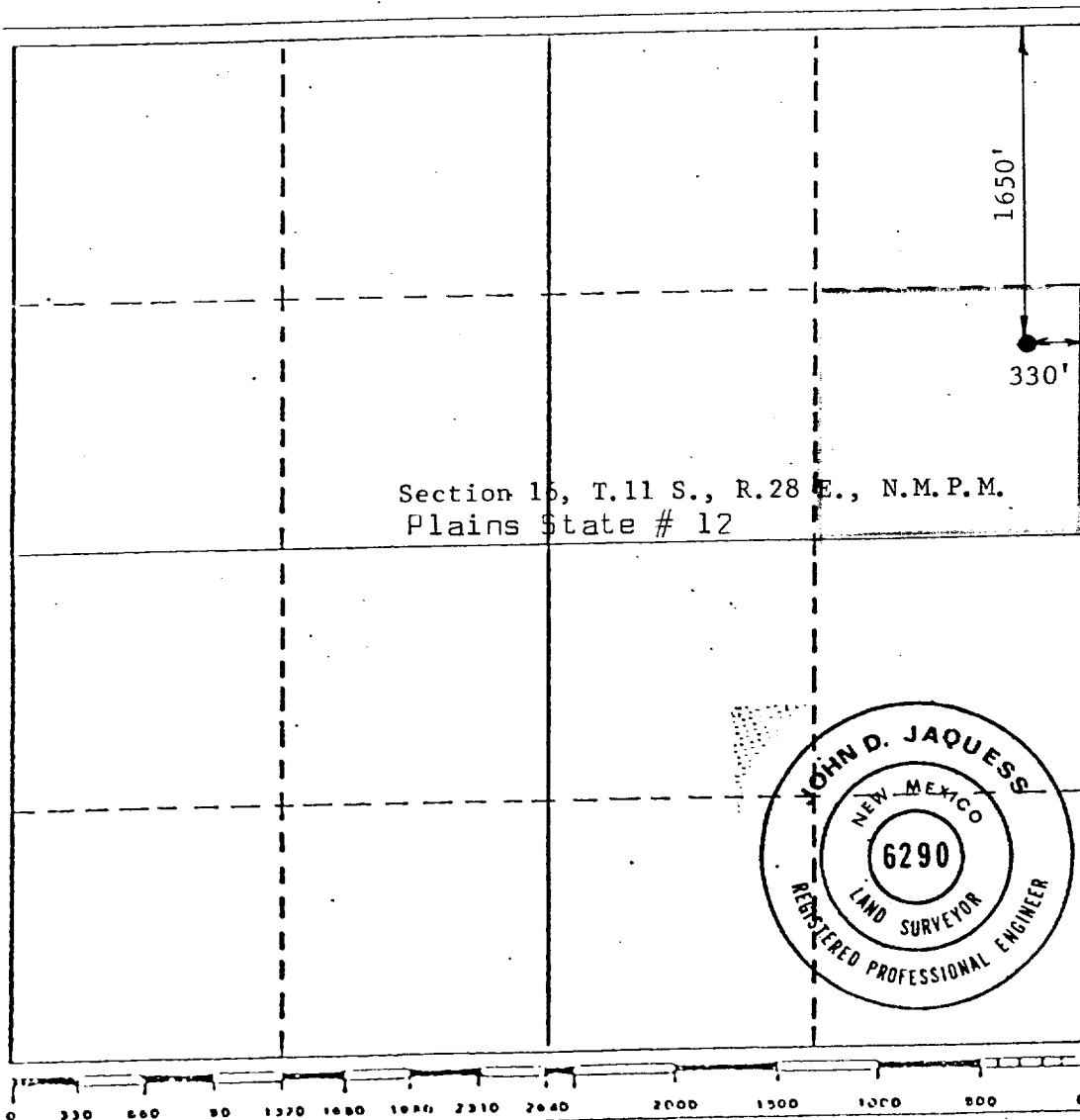

CERTIFICATION

I hereby certify that the information contained herein is true and complete to the best of my knowledge and belief.

Name **Fred Pool, Jr.**
 Position **Owner**
 Company **Fred Pool Drlg. Inc.**
 Date **1-27-81**

I hereby certify that the well location shown on this plat was plotted from field notes of actual surveys made by me or under my supervision, and that the same is true and correct to the best of my knowledge and belief.

Date Surveyed **January 28, 1980**
 Registered Professional Engineer and/or Land Surveyor
John D. Jaquess, P.E. & L.S.
 Certificate No. **6290**