

NO. OF COPIES RECEIVED	
DISTRIBUTION	
SANTA FE	1
FILE	1
U.S.G.S.	
LAND OFFICE	
OPERATOR	

NEW MEXICO OIL CONSERVATION COMMISSION

Form C-101
Revised 1-1-65

30-005-60896

FEB 18 1981

O. C. D.

ARTESIA OFFICE

APPLICATION FOR PERMIT TO DRILL, DEEPEN, OR PLUG BACK

1a. Type of Work		5A. Indicate Type of Lease	
b. Type of Well OIL WELL <input type="checkbox"/> GAS WELL <input checked="" type="checkbox"/> OTHER <input type="checkbox"/>		STATE <input checked="" type="checkbox"/> FEE <input type="checkbox"/>	
2. Name of Operator Ike Lovelady, Inc. ✓		5. State Oil & Gas Lease No. L-6811	
3. Address of Operator P.O. Drawer 2666; Midland, Texas 79702		7. Unit Agreement Name	
4. Location of Well UNIT LETTER <u>E</u> LOCATED <u>1980</u> FEET FROM THE <u>north</u> LINE AND <u>660</u> FEET FROM THE <u>west</u> LINE OF SEC. <u>16</u> TWP. <u>9 S</u> RGE. <u>26 E</u> NMPM		8. Farm or Lease Name Pennzoil State	
		9. Well No. 1	
		10. Field and Pool, or Wildcat Wildcat	
		12. County Chaves	
		19. Proposed Depth 5150	
		19A. Formation Abo	
		20. Rotary or C.T. Rotary	
21. Elevations (Show whether DF, RT, etc.) 3757.5 Ground Elevation		21A. Kind & Status Plug. Bond Blank Bond 104E5287	
		21B. Drilling Contractor Unknown	
		22. Approx. Date Work will start March 15, 1981	

23.

PROPOSED CASING AND CEMENT PROGRAM

SIZE OF HOLE	SIZE OF CASING	WEIGHT PER FOOT	SETTING DEPTH	SACKS OF CEMENT	EST. TOP
12-1/4"	8-5/8"	24#	1500'	700	Surface
7-7/8"	5-1/2"	15.5#	5150'	550	2000

10 Inch .009 series 3000# BOP W/pipe & blind rams

The gas from this well is not dedicated to a purchaser.

APPROVAL VALID FOR 180 DAYS
PERMIT EXPIRES 9-6-81
UNLESS DRILLING UNDERWAY

IN ABOVE SPACE DESCRIBE PROPOSED PROGRAM: IF PROPOSAL IS TO DEEPEN OR PLUG BACK, GIVE DATA ON PRESENT PRODUCTIVE ZONE AND PROPOSED NEW PRODUCTIVE ZONE. GIVE BLOWOUT PREVENTER PROGRAM, IF ANY.

I hereby certify that the information above is true and complete to the best of my knowledge and belief.

Signed Paul J. Landa Title Mgr. of Drlg. & Prod. Date February 12, 1981

(This space for State Use)

APPROVED BY W. A. Gressett TITLE SUPERVISOR, DISTRICT II DATE MAR 06 1981

CONDITIONS OF APPROVAL, IF ANY:

**NEW MEXICO OIL CONSERVATION COMMISSION
WELL LOCATION AND ACREAGE DEDICATION PLAT**

Form C-102
Supersedes C-128
Effective 1-1-65

All distances must be from the outer boundaries of the Section.

Operator Ike Lovelady, Inc.			Lease Pennzoil State		Well No. 1
Unit Letter E	Section 16	Township 9 South	Range 26 East	County Chaves	
Actual Footage Location of Well: <div style="display: flex; justify-content: space-between;"> 660 feet from the West line and 1980 feet from the North line </div>					
Ground Level Elev. 3757.5	Producing Formation Abo	Pool Wildcat	Dedicated Acreage: 160 Acres		

1. Outline the acreage dedicated to the subject well by colored pencil or hatchure marks on the plat below.
2. If more than one lease is dedicated to the well, outline each and identify the ownership thereof (both as to working interest and royalty).
3. If more than one lease of different ownership is dedicated to the well, have the interests of all owners been consolidated by communitization, unitization, force-pooling, etc?

☐ Yes ☐ No If answer is "yes," type of consolidation **Not Applicable**

If answer is "no," list the owners and tract descriptions which have actually been consolidated. (Use reverse side of this form if necessary.) _____

No allowable will be assigned to the well until all interests have been consolidated (by communitization, unitization, forced-pooling, or otherwise) or until a non-standard unit, eliminating such interests, has been approved by the Commission.

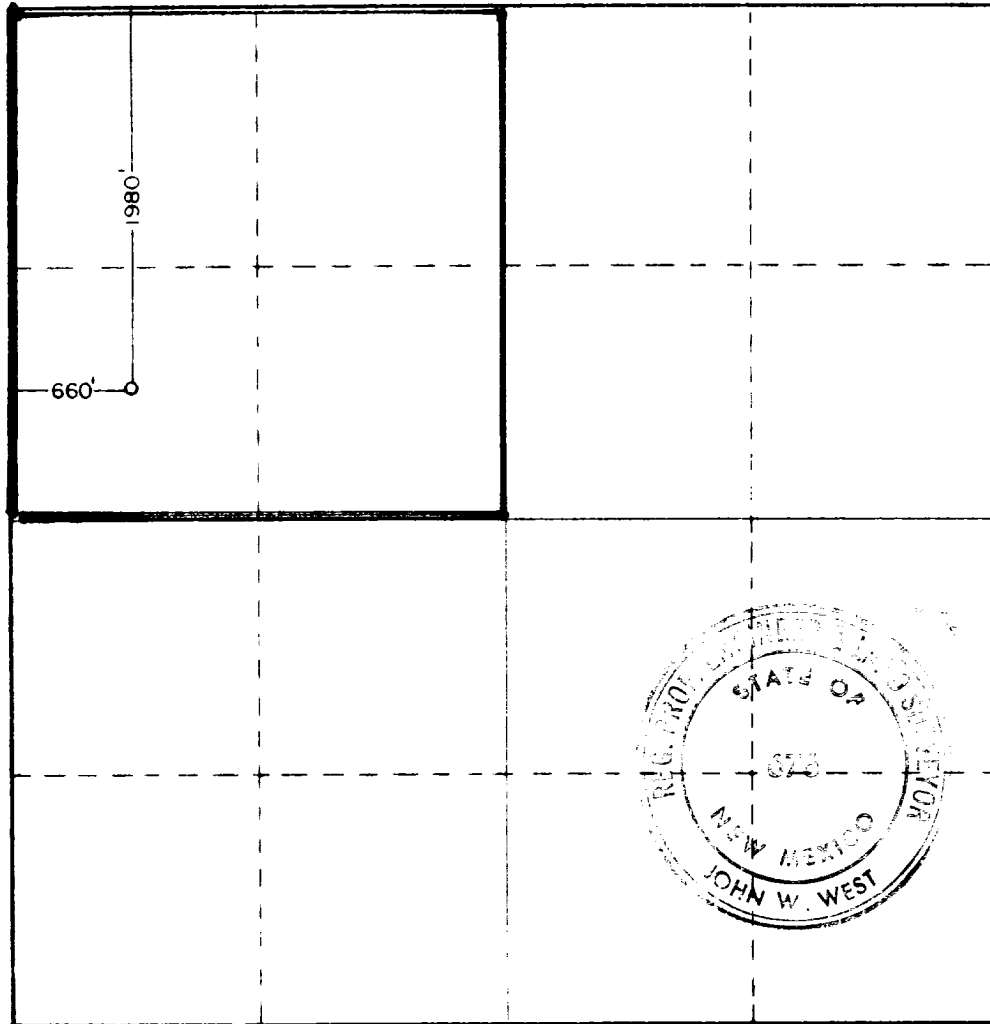

CERTIFICATION

I hereby certify that the information contained herein is true and complete to the best of my knowledge and belief.

Paul J. Sandoz
 Name _____
Mgr of Drilg. & Production
 Position _____
Ike Lovelady, Inc.
 Company _____
February 13, 1981
 Date _____

I hereby certify that the well location shown on this plat was plotted from field notes of actual surveys made by me or under my supervision, and that the same is true and correct to the best of my knowledge and belief.

Date Surveyed
2-5-81
 Registered Professional Engineer
 and/or Land Surveyor

Patrick A. Romero
 Certificate No. **JOHN W. WEST 676**
PATRICK A. ROMERO 6863
Ronald J. Eidson 3239