

NO. OF COPIES RECEIVED	
DISTRIBUTION	
SANTA FE	1
FILE	1
U.S.G.S.	2
LAND OFFICE	
OPERATOR	1

NEW MEXICO OIL CONSERVATION COMMISSION

MAR 13 1981

O. C. D.
ARTESIA, OFFICE

Form C-101
Revised 1-1-65

30-005-60910

5A. Indicate Type of Lease STATE <input type="checkbox"/> FEE <input checked="" type="checkbox"/>
5. State Oil & Gas Lease No.
7. Unit Agreement Name
8. Farm or Lease Name RIC
9. Well No. 1
10. Field and Pool, or Wildcat UNDESIGNATED ABO
12. County CHAVES
19. Proposed Depth 4200'
19A. Formation ABO
20. Rotary or C.T. ROTARY
21B. Drilling Contractor TOM BROWN
22. Approx. Date Work will start JUNE 1, 1981

APPLICATION FOR PERMIT TO DRILL, DEEPEN, OR PLUG BACK

a. Type of Work DRILL <input checked="" type="checkbox"/> DEEPEN <input type="checkbox"/> PLUG BACK <input type="checkbox"/>
b. Type of Well OIL WELL <input type="checkbox"/> GAS WELL <input checked="" type="checkbox"/> OTHER <input type="checkbox"/>
c. Name of Operator Mesa Petroleum Co.
d. Address of Operator 1000 Vaughn Building / Midland, Texas 79701
e. Location of Well UNIT LETTER G LOCATED 1650 FEET FROM THE NORTH LINE ND 1980 FEET FROM THE EAST LINE OF SEC. 31 TWP. 6S RGE. 25E NMPM
f. Elevations (Show whether DF, RT, etc.) 3878.5' GR
21A. Kind & Status Plug. Bond BLANKET
21B. Drilling Contractor TOM BROWN
22. Approx. Date Work will start JUNE 1, 1981

PROPOSED CASING AND CEMENT PROGRAM

SIZE OF HOLE	SIZE OF CASING	WEIGHT PER FOOT	SETTING DEPTH	SACKS OF CEMENT	EST. TOP
17 1/2"	13 3/8"	48#	800'	500	SURFACE
11"	8 5/8"	24#	1600'	500	SUFFICIENT TO ISOLATE WTR, O&G
7 7/8"	4 1/2"	10.5#	4200'	500	SUFFICIENT TO COVER ALL PAY

Propose to drill 17 1/2" hole using air to 800' or deeper. Will set 13 3/8" surface casing and cement to surface. Will reduce hole to 11" and drill to 1600' to set 8 5/8" casing. Will nipple up ram type BOP's and reduce hole to 7 7/8" and drill to total depth using air, foam, or mud as required. After log evaluation, 4 1/2" casing may be run and cemented with sufficient kinds and amounts of cement to isolate and seal off any fresh water, oil, or gas zones encountered.

Gas Sales Are Not Dedicated.

APPROVAL VALID FOR 180 DAYS
PERMIT EXPIRES 9-20-81
UNLESS DRILLING UNDERWAY

XC: NMOC (6), TLS, CEN RCDS, ACCTG, ROSWELL OFFICE, MEC, LAND, PARTNERS, FILE

ABOVE SPACE DESCRIBE PROPOSED PROGRAM: IF PROPOSAL IS TO DEEPEN OR PLUG BACK, GIVE DATA ON PRESENT PRODUCTIVE ZONE AND PROPOSED NEW PRODUCTION ZONE. GIVE BLOWOUT PREVENTER PROGRAM, IF ANY.

I hereby certify that the information above is true and complete to the best of my knowledge and belief.

Signed R. E. Martin Title Regulatory Coordinator Date March 18, 1981

(This space for State Use)

APPROVED BY Mark Williams TITLE OIL AND GAS SUPERVISOR DATE MAR 20 1981

CONDITIONS OF APPROVAL, IF ANY:

Notify N.M.O.C.C. in sufficient time to witness cementing

**MEXICO OIL CONSERVATION COMMISSION
WELL LOCATION AND ACREAGE DEDICATION PLAT**

Form C-102
Supersedes C-128
Effective 1-1-65

All distances must be from the outer boundaries of the Section.

Operator Mesa Petroleum Co.			Lease RIC		Well No. 1
Unit Letter G	Section 31	Township 6 South	Range 25 East	County Chaves	
Actual Footage Location of Well: 1650 feet from the north line and 1980 feet from the East line					
Ground Level Elev. 3878.5	Producing Formation ABO	Pool <i>wildcat</i> UNDESIGNATED ABO		Dedicated Acreage: NE/4 160 Acres	

1. Outline the acreage dedicated to the subject well by colored pencil or hachure marks on the plat below.
2. If more than one lease is dedicated to the well, outline each and identify the ownership thereof (both as to working interest and royalty).
3. If more than one lease of different ownership is dedicated to the well, have the interests of all owners been consolidated by communitization, unitization, force-pooling, etc?

☐ Yes ☐ No If answer is "yes," type of consolidation _____

If answer is "no," list the owners and tract descriptions which have actually been consolidated. (Use reverse side of this form if necessary.) _____

No allowable will be assigned to the well until all interests have been consolidated (by communitization, unitization, forced-pooling, or otherwise) or until a non-standard unit, eliminating such interests, has been approved by the Commission.

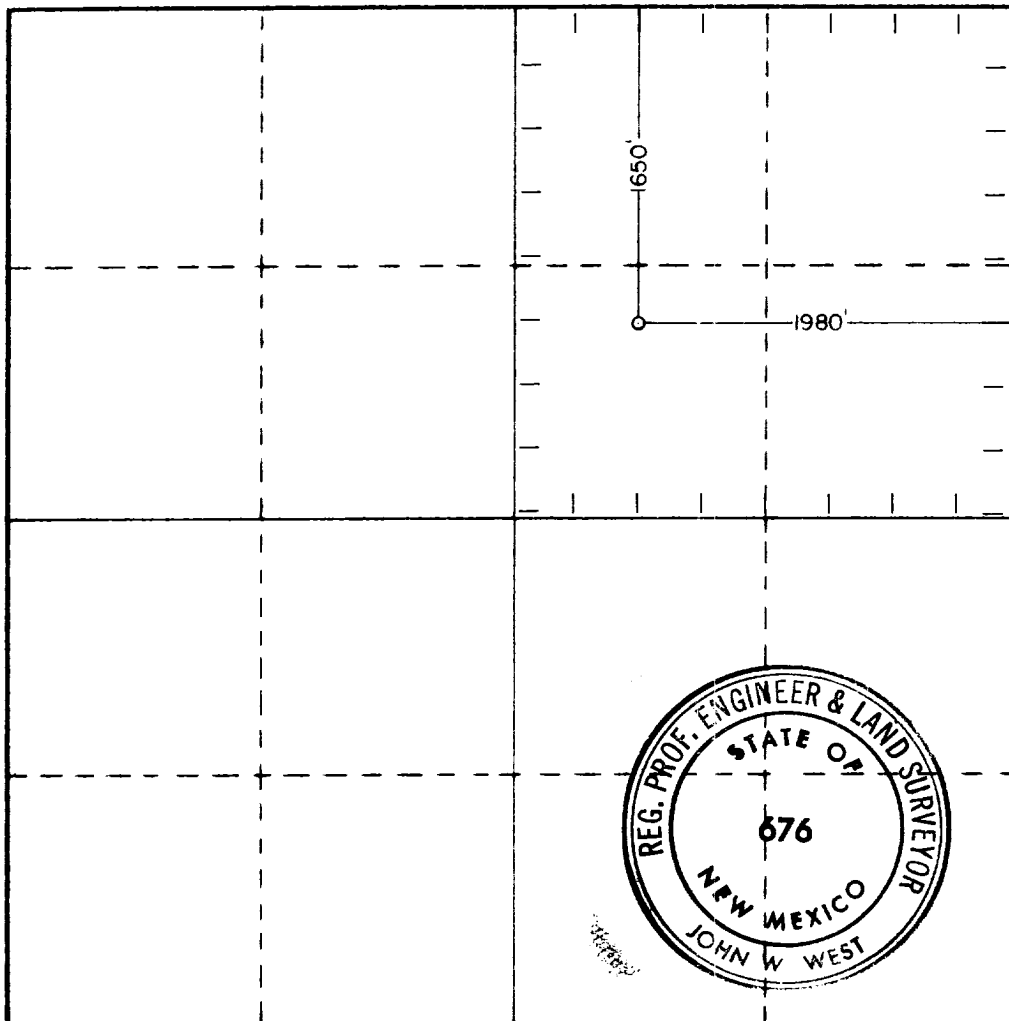

CERTIFICATION

I hereby certify that the information contained herein is true and complete to the best of my knowledge and belief.

R. E. Mathis

Name R. E. MATHIS
Position REGULATORY COORDINATOR
Company MESA PETROLEUM CO.
Date MARCH 18, 1981

I hereby certify that the well location shown on this plat was plotted from field notes of actual surveys made by me or under my supervision, and that the same is true and correct to the best of my knowledge and belief.

Date Surveyed 3-4-81
Registered Professional Engineer and/or Land Surveyor

John W. West

Certificate No.	JOHN W. WEST 676
	PATRICK A. ROMERO 6885
	Ronald J. Eideen 3239

