

NO. OF COPIES RECEIVED	
DISTRIBUTION	
SANTA FE	1
FILE	1
U.S.G.S.	2
LAND OFFICE	1
OPERATOR	1

NEW MEXICO OIL CONSERVATION COMMISSION

MAR 20 1981

30-005-60915

Form C-101
Revised 1-4-65

5A. Indicate Type of Lease	
STATE <input checked="" type="checkbox"/>	FEE <input type="checkbox"/>
5. State Oil & Gas Lease No.	
L-5343	
7. Unit Agreement Name	
8. Farm or Lease Name	
Pogo State	
9. Well No.	
1	
10. Field and Pool, or Wildcat	
X Wildcat	
12. County	
Chaves	
19. Proposed Depth	19A. Formation
2600	San Andres
20. Rotary or C.T.	
RT	
21. Elevations (Show whether DF, RT, etc.)	22. Approx. Date Work will start
3992 Gr	March 25, 1981

1a. Type of Work			
b. Type of Well DRILL <input checked="" type="checkbox"/> DEEPEN <input type="checkbox"/> PLUG BACK <input type="checkbox"/>			
OIL WELL <input checked="" type="checkbox"/> GAS WELL <input type="checkbox"/> OTHER <input type="checkbox"/> SINGLE ZONE <input type="checkbox"/> MULTIPLE ZONE <input type="checkbox"/>			
2. Name of Operator			
TOM L. INGRAM			
3. Address of Operator			
P. O. Box 1757, Roswell, New Mexico 88201			
4. Location of Well			
UNIT LETTER	P	LOCATED	660
		FEET FROM THE	South
		LINE	
AND	660	FEET FROM THE	West
		LINE OF SEC.	16
		TWP.	7-S
		RGE.	28-E
		NMPM	
21. Elevations (Show whether DF, RT, etc.)			
3992 Gr			
21A. Kind & Status Plug. Bond			
State Wide			
21B. Drilling Contractor			
Bantan Drlg. Co.			
22. Approx. Date Work will start			
March 25, 1981			

PROPOSED CASING AND CEMENT PROGRAM

SIZE OF HOLE	SIZE OF CASING	WEIGHT PER FOOT	SETTING DEPTH	SACKS OF CEMENT	EST. TOP
11"	8 5/8"	20#	250	150	Circ.
7 7/8"	4 1/2"	9.5	2600	150	

Drill to total depth and log. If productive, run casing, cement, perforate, stimulate and complete.

APPROVAL VALID FOR 180 DAYS
PERMIT EXPIRES 9-24-81
UNLESS DRILLING UNDERWAY

IN ABOVE SPACE DESCRIBE PROPOSED PROGRAM: IF PROPOSAL IS TO DEEPEN OR PLUG BACK, GIVE DATA ON PRESENT PRODUCTIVE ZONE AND PROPOSED NEW PRODUCTIVE ZONE. GIVE BLOWOUT PREVENTER PROGRAM, IF ANY.

I hereby certify that the information above is true and complete to the best of my knowledge and belief.

Signed Tom L. Ingram Title Operator Date 3/19/81
(This space for State Use)

APPROVED BY W. A. Gressett TITLE SUPERVISOR, DISTRICT II DATE MAR 24 1981

CONDITIONS OF APPROVAL, IF ANY:

NEW MEXICO OIL CONSERVATION COMMISSION
WELL LOCATION AND ACREAGE DEDICATION PLAT

Form C-102
Supersedes C-128
Effective 1-1-65

All distances must be from the outer boundaries of the Section

Operator TOM L. INGRAM			County Pogo State		Well No. 1
Unit Letter P	Section 16	Township 7 South	Range 28 East	County Chaves	
Actual Footage Location of Well: 660 feet from the South line and 660 feet from the East line Ground Level Elev. 3992. Producing Formation San Andres Well Wildcat - SA Dedicated Acreage 40 Acres					

1. Outline the acreage dedicated to the subject well by colored pencil or hatchure marks on the plat below.
2. If more than one lease is dedicated to the well, outline each and identify the ownership thereof (both as to working interest and royalty).
3. If more than one lease of different ownership is dedicated to the well, have the interests of all owners been consolidated by communitization, unitization, force-pooling, etc?

☐ Yes ☐ No If answer is "yes," type of consolidation _____

If answer is "no," list the owners and tract descriptions which have actually been consolidated. (Use reverse side of this form if necessary.) _____

No allowable will be assigned to the well until all interests have been consolidated (by communitization, unitization, forced-pooling, or otherwise) or until a non-standard unit, eliminating such interests, has been approved by the Commission.

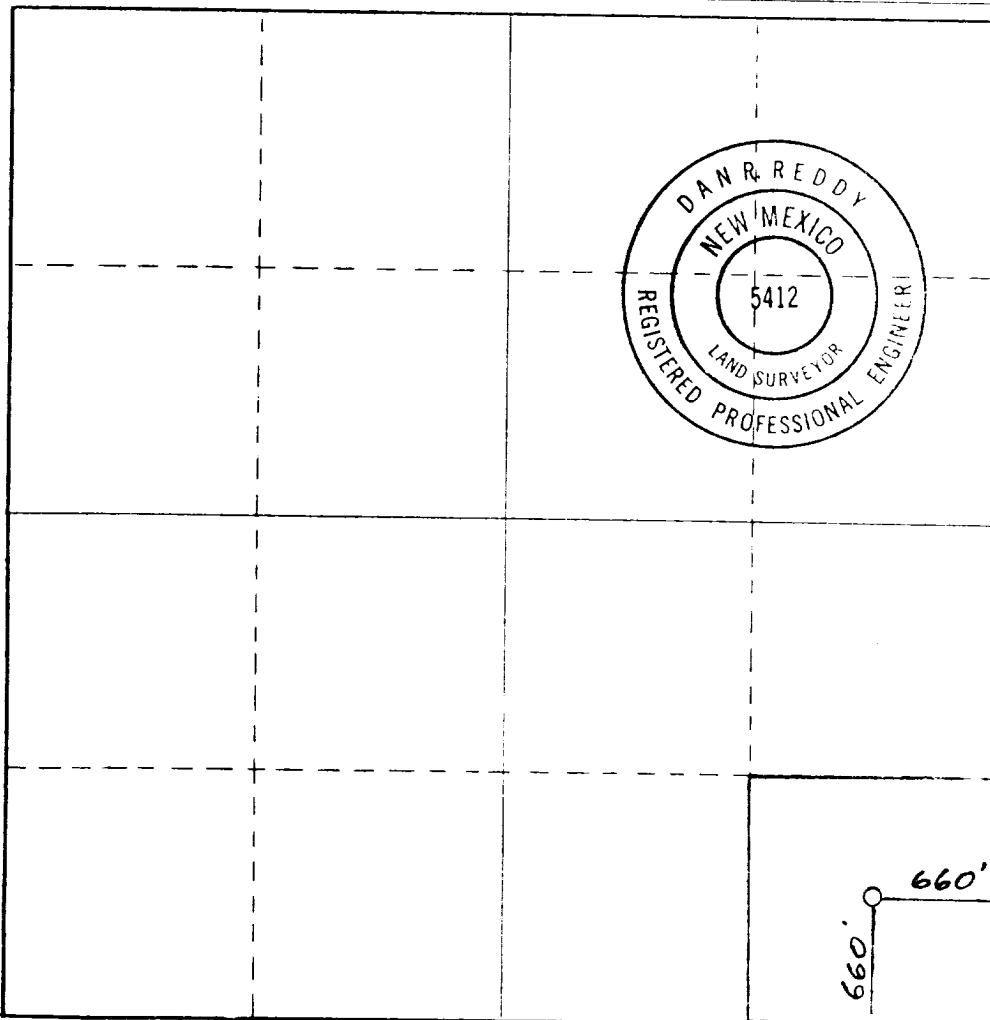

CERTIFICATION

I hereby certify that the information contained herein is true and complete to the best of my knowledge and belief.

Tom L. Ingram

Name
TOM L. INGRAM

Position
Operator

Drawn by
TOM L. INGRAM

Date
March 19, 1981

I hereby certify that the well location shown on this plat was plotted from field notes of actual surveys made by me or under my supervision, and that the same is true and correct to the best of my knowledge and belief.

Date Surveyed
March 1, 1981

Registered Professional Engineer and/or Land Surveyor

Dan R. Reddy

Certificate No.
NM PE&LS #5412

