

NO. OF COPIES RECEIVED		
DISTRIBUTION		
SANTA FE	1	
FILE	1	✓
U.S.G.S.	2	
LAND OFFICE	1	
OPERATOR	1	

NEW MEXICO OIL CONSERVATION COMMISSION

MAR 18 1981

O. C. D.
ADJUTANT GENERAL

30-005-60925

Form C-101
Revised 1-1-65

5A. Indicate Type of Lease	
STATE <input checked="" type="checkbox"/>	FEE <input type="checkbox"/>

5. State Oil & Gas Lease No.
L-5347

APPLICATION FOR PERMIT TO DRILL, DEEPEN, OR PLUG BACK

1a. Type of Work		7. Unit Agreement Name	
b. Type of Well OIL WELL <input checked="" type="checkbox"/> GAS WELL <input type="checkbox"/> OTHER <input type="checkbox"/> DRILL <input checked="" type="checkbox"/> DEEPEN <input type="checkbox"/> PLUG BACK <input type="checkbox"/>		Campbell Station Unit	
2. Name of Operator Carl A. Schellinger ✓		8. Farm or Lease Name Campbell Station Unit	
3. Address of Operator P.O. Box 447, Roswell, New Mexico 88201		9. Well No. 1	
4. Location of Well UNIT LETTER M LOCATED 660 FEET FROM THE South LINE AND 660 FEET FROM THE West LINE OF SEC. 34 TWP. 8-S RGE. 27-E NMPM		10. Field and Pool, or Wildcat Wildcat	
12. County Chaves			
19. Proposed Depth 7000		19A. Formation Basement	
20. Rotary or C.T. CT/Rotary			
21. Elevations (Show whether DF, RT, etc.) 3871 GR		21A. Kind & Status Plug. Bond One Well	
21B. Drilling Contractor Fred Pool Drlg. Co.		22. Approx. Date Work will start March 31, 1981	

PROPOSED CASING AND CEMENT PROGRAM

SIZE OF HOLE	SIZE OF CASING	WEIGHT PER FOOT	SETTING DEPTH	SACKS OF CEMENT	EST. TOP
17 1/2"	13 3/8"	48#	350'	200	Circ.
12 1/4"	8 5/8"	23#	2100'	350	Circ.
7 7/8"	5 1/2"	15.5#	7000'	300	

We propose to drill to basement to evaluate all intermediate zones.
Will commence operations with Cable Tool to set surface casing. Rotary will then move in and drill remainder of hole.

Mud Program: 0-4200' Fresh water and native mud.
4200-5000' SW gel, X-PEL-G, Vis 31-33
5000-7000' SW gel, X-PEL-G, flo sal, Vis 31-45.

Adequate blowout preventer to be installed.

APPROVAL VALID FOR 180 DAYS
PERMIT EXPIRES 9-26-81
UNLESS DRILLING UNDERWAY

IN ABOVE SPACE DESCRIBE PROPOSED PROGRAM: IF PROPOSAL IS TO DEEPEN OR PLUG BACK, GIVE DATA ON PRESENT PRODUCTIVE ZONE AND PROPOSED NEW PRODUCTIVE ZONE. GIVE BLOWOUT PREVENTER PROGRAM, IF ANY.

I hereby certify that the information above is true and complete to the best of my knowledge and belief.

Signed Carl A. Schellinger Title Operator Date March 16, 1981

(This space for State Use)

APPROVED BY W.A. Gressett TITLE SUPERVISOR, DISTRICT II DATE MAR 26 1981

CONDITIONS OF APPROVAL, IF ANY:

Submit BOR program when rotary moves in

All distances must be from the outer boundaries of the Section.

Operator Carl A. Schellinger		Lease Campbell Station Unit		Well No. 1
Unit Letter M	Section 34	Township 8 South	Range 27 East	County Chaves
Actual Postage Location of Well: 660 feet from the South line and 660 feet from the West line				
Ground Level Elev. 3871	Producing Formation Wildcat		Dedicated Acreage: 40 Acres	

1. Outline the acreage dedicated to the subject well by colored pencil or hatchure marks on the plat below.
2. If more than one lease is dedicated to the well, outline each and identify the ownership thereof (both as to working interest and royalty).
3. If more than one lease of different ownership is dedicated to the well, have the interests of all owners been consolidated by communitization, unitization, force-pooling, etc?

☐ Yes ☐ No If answer is "yes," type of consolidation _____

If answer is "no," list the owners and tract descriptions which have actually been consolidated. (Use reverse side of this form if necessary.) _____

No allowable will be assigned to the well until all interests have been consolidated (by communitization, unitization, forced-pooling, or otherwise) or until a non-standard unit, eliminating such interests, has been approved by the Division.

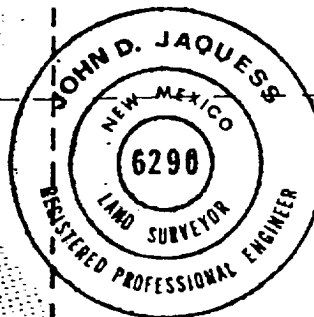
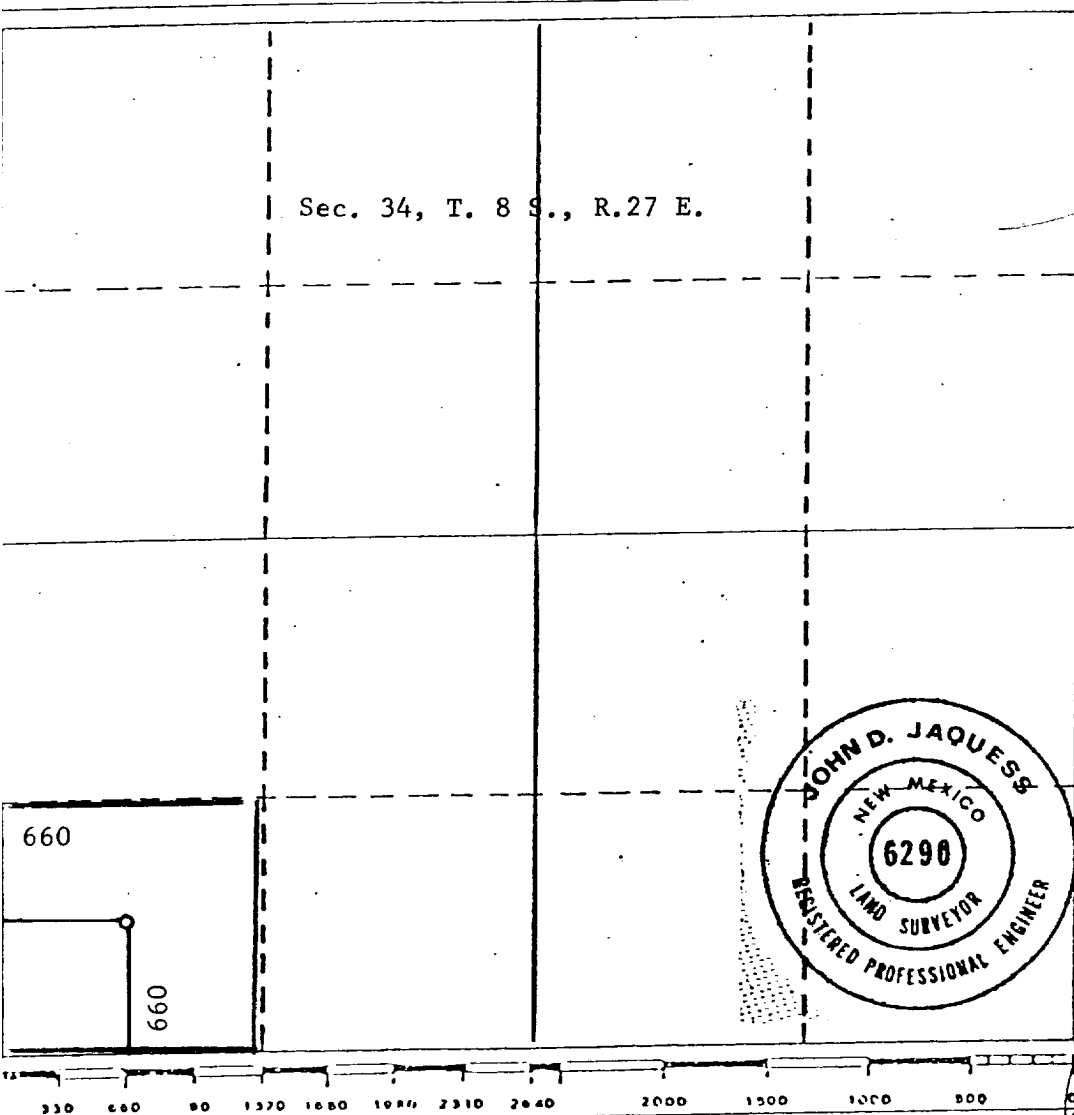

CERTIFICATION

I hereby certify that the information contained herein is true and complete to the best of my knowledge and belief.

Name **Carl A. Schellinger**

Position
Operator

Company _____

Date
March 16, 1981

I hereby certify that the well location shown on this plat was plotted from field notes of actual surveys made by me or under my supervision, and that the same is true and correct to the best of my knowledge and belief.

Date Surveyed
13 March 1981

Registered Professional Engineer
and/or Land Surveyor
John D. Jaquess, P.E. & L.S.

Certificate No.
6290

~~AND~~ Campbell

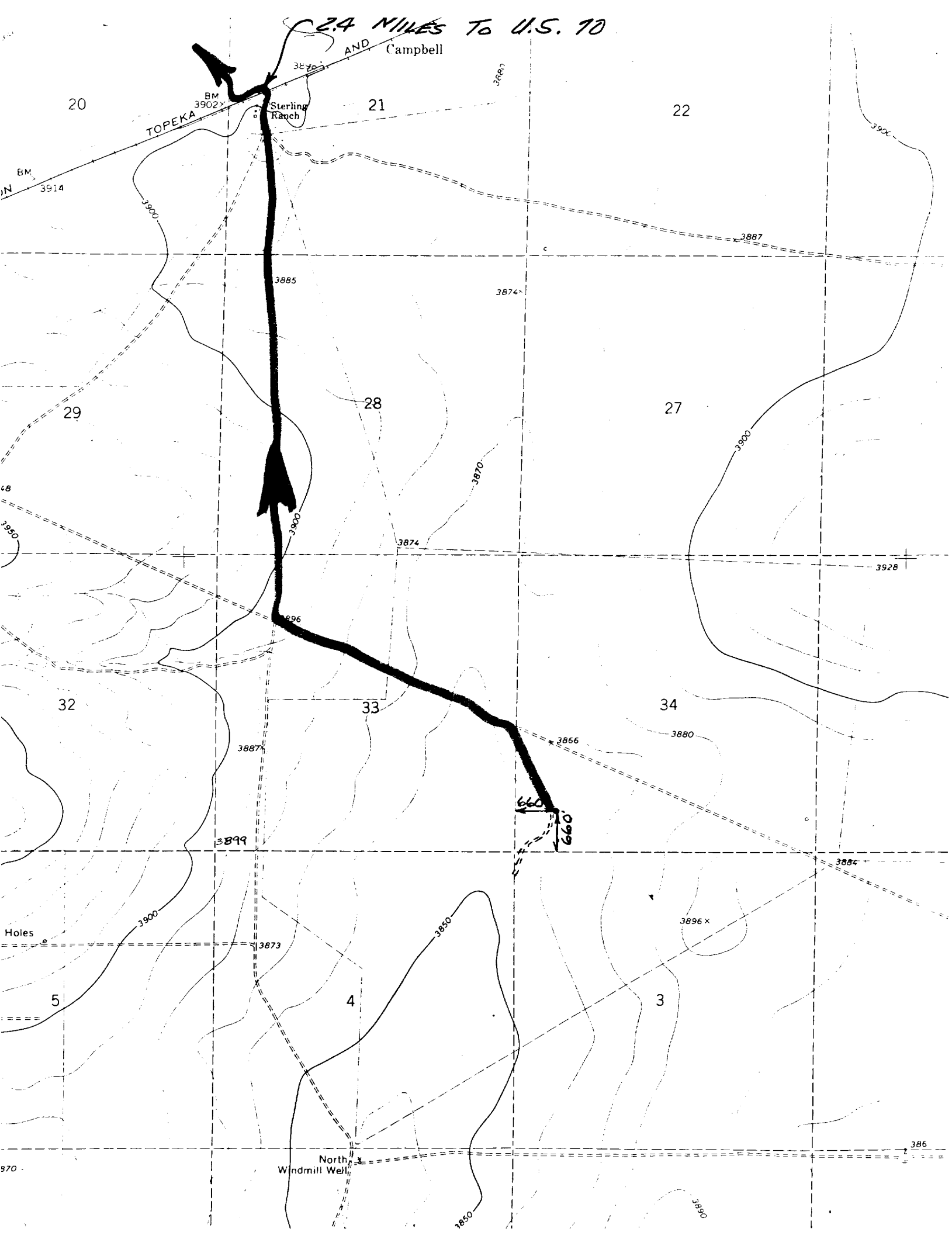

STATE OF NEW MEXICO
ONE-WELL PLUGGING BOND

FOR CHAVES, EDDY, LEA, MCKINLEY, RIO ARRIBA, ROOSEVELT,
SANDOVAL, AND SAN JUAN COUNTIES ONLY

BOND NO 2877486
(that the above company)
AMOUNT OF BOND \$7,500.00
COUNTY Chaves

NOTE For wells less than 5,000 feet deep, the minimum bond is \$5,000.00*
For wells 5,000 feet to 10,000 feet deep, the minimum bond is \$7,500.00*
For wells more than 10,000 feet deep, the minimum bond is \$10,000.00

* Under certain conditions, a well being drilled under a \$5,000.00 or \$7,500.00 bond may be permitted to be drilled as much as 500 feet deeper than the original maximum depth, or a well being drilled under a \$5,000.00 bond may be permitted to go to 5,000 feet, and a well being drilled under a \$7,500.00 bond may be permitted to go to 10,000 feet.

File with Oil Conservation Division, P.O. Box 2088, Santa Fe 87501

KNOW ALL MEN BY THESE PRESENTS:

That Carl A. Schellinger (An individual) a partner in
a corporation organized in the State of Roswell, State of New Mexico,
with its principal office in the city of Washington, and authorized to do business
in the State of New Mexico, as PRINCIPAL, and SAFECO INSURANCE COMPANY OF AMERICA
a corporation organized and existing under the laws of the State of Washington,
and authorized to do business in the State of New Mexico, as SURETY, are held firmly bound unto the State of New
Mexico, for the use and benefit of the Oil Conservation Division of New Mexico pursuant to Section 5-3-11, New
Mexico Statutes Annotated, 1953 Compilation, as amended, in the sum of Seven Thousand Five Hundred and No/100
Dollars lawful money of the United States, for the payment of which, well and truly to be made, said PRINCIPAL and
SURETY hereby bind themselves, their successors and assigns, jointly and severally, firmly by these presents.

The conditions of this obligation are such that:

WHEREAS, The above principal has heretofore or may hereafter enter into oil and gas leases, or carbon dioxide (CO₂) gas lease
agreements with the State of New Mexico; and

OIL CONSERVATION DIVISION OF NEW MEXICO

APPROVED

(Signature of surety and its power of attorney)

April 5, 1982

WITNESS WHEREOF, I have hereunto set my hand and seal on the day and year in this certificate first above written.

Carl A. Schellinger
PRINCIPAL

P.O. Box 477, Roswell, New Mexico

Carl A. Schellinger
Signature

Title

(If principal is a corporation, affix corporate seal here)

Safeco Insurance Company of America
SURETY

7901 Mountain Road N.E., Albuquerque, NM

J.R. Hartman
J.R. Hartman Attorney-in-Fact

(Note: Corporate surety affix corporate seal here)

ACKNOWLEDGEMENT FORM FOR NATURAL PERSONS

STATE OF New Mexico)
COUNTY OF Chaves) ss.

On this 17th day of March, 1981, before me personally appeared Carl A. Schellinger, to me known to be the person (persons)

executed the foregoing instrument and acknowledged that he (they) executed the same as his (their) free act and deed.

IN WITNESS WHEREOF, I have hereunto set my hand and seal on the day and year in this certificate first above written.

September 7, 1982

My commission expires

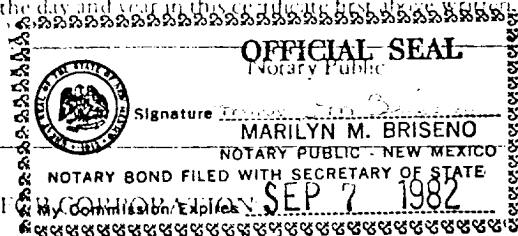

ACKNOWLEDGEMENT FORM FOR CORPORATE SURETY

STATE OF _____)
COUNTY OF _____) ss.

On this _____ day of _____, 19____, before me personally appeared _____, to me personally known who, being by me duly sworn, did say that he is _____ of _____ and that the foregoing instrument was signed and sealed on behalf of said corporation by authority of its board of directors, and acknowledged said instrument to be the free act and deed of said corporation.

IN WITNESS WHEREOF, I have hereunto set my hand and seal on the day and year in this certificate first above written.

Notary Public

My commission expires

ACKNOWLEDGEMENT FORM FOR CORPORATE SURETY

STATE OF New Mexico)
COUNTY OF Chaves) ss.

On this 13th day of March, 1981, before me personally appeared J. R. Hartman, to me personally known, who, being duly sworn, did say that he is attorney-in-fact of Safeco Insurance Company of America and that the foregoing instrument was signed and sealed on behalf of said corporation by authority of its board of directors, and acknowledged said instrument to be the free act and



POWER OF ATTORNEY

SAFECO INSURANCE COMPANY OF AMERICA
GENERAL INSURANCE COMPANY OF AMERICA
HOME OFFICE: SAFECO PLAZA
SEATTLE, WASHINGTON 98185

No. 2560

KNOW ALL BY THESE PRESENTS:

That **SAFECO Insurance Company of America** and **General Insurance Company of America**, each a Washington corporation, does each hereby appoint

-----ALBERT LAKE, JR.; J. R. HARTMAN, Roswell, New Mexico-----

its true and lawful attorney(s)-in-fact, with full authority to execute on its behalf fidelity and surety bonds or undertakings and other documents of a similar character issued in the course of its business, and to bind the respective company thereby.

IN WITNESS WHEREOF, **SAFECO Insurance Company of America** and **General Insurance Company of America** have each executed and attested these presents

this 21st day of May, 19 80

CERTIFICATE

Extract from Article VI, Section 13, of the By-Laws of **SAFECO Insurance Company of America**
and of **General Insurance Company of America**:

"Article VI, Section 13, — FIDELITY AND SURETY BONDS ... the President, any Vice President, and the Secretary shall each have authority to appoint individuals as attorneys-in-fact or under other appropriate titles with authority to execute on behalf of the company fidelity and surety bonds and other documents of similar character issued by the company in the course of its business ... On any instrument making or evidencing such appointment, the signatures may be affixed by facsimile. On any instrument conferring such authority or on any bond or undertaking of the company, the seal, or a facsimile thereof, may be impressed or affixed or in any other manner reproduced; provided, however, that the seal shall not be necessary to the validity of any such instrument or undertaking."

Extract from a Resolution of the Board of Directors of **SAFECO Insurance Company of America** and of **General Insurance Company of America** adopted July 28, 1970 and as amended February 2, 1977:

"On any certificate executed by the Secretary or an assistant secretary of the Company setting out,
(i) The provisions of Article VI, Section 13 of the By-Laws, and
(ii) A copy of the power-of-attorney appointment, executed pursuant thereto, and
(iii) Certifying that said power-of-attorney appointment is in full force and effect,
the signature of the certifying officer may be by facsimile, and the seal of the Company may be a facsimile thereof."

I, Wm. Hammersla, Vice President and Secretary of **SAFECO Insurance Company of America** and of **General Insurance Company of America**, do hereby certify that the foregoing extracts of the By-Laws and of a Resolution of the Board of Directors of these corporations, and of a Power-of-Attorney issued pursuant thereto, are true and correct, and that both the By-Laws, the Resolution and the Power-of-Attorney are still in full force and effect.

IN WITNESS WHEREOF, I have hereunto set my hand and affixed the facsimile seal of each corporation

this 13th day of March, 19 81