

NO. OF COPIES RECEIVED	
DISTRIBUTION	
SANTA FE	
FILE	
U.S.G.S.	
LAND OFFICE	
OPERATOR	<input checked="" type="checkbox"/>

NEW MEXICO OIL AND GAS COMMISSION RECEIVED

30-005-60925
Form C-101
Revised 1-1-65

MAR 23 1981

OCT 12 1982 MAR 18 1981

O. C. D. O. C. D.
CARL SCHELLINGER ARTESIA, OFFICE ARTESIA, OFFICE

5A. Indicate Type of Lease	STATE <input checked="" type="checkbox"/> FEE <input type="checkbox"/>
5. State Oil & Gas Lease No.	L-5347

APPLICATION FOR PERMIT TO DRILL, DEEPEN, OR PLUG BACK

1a. Type of Work		7. Unit Agreement Name	
b. Type of Well DRILL <input checked="" type="checkbox"/> DEEPEN <input type="checkbox"/> PLUG BACK <input type="checkbox"/> OIL WELL <input checked="" type="checkbox"/> GAS WELL <input type="checkbox"/> OTHER <input type="checkbox"/> SINGLE ZONE <input checked="" type="checkbox"/> MULTIPLE ZONE <input type="checkbox"/>		Campbell Station Unit	
2. Name of Operator		8. Farm or Lease Name	
Carl A. Schellinger		Campbell Station Unit	
3. Address of Operator		9. Well No.	
P.O. Box 447, Roswell, New Mexico 88201		1	
4. Location of Well UNIT LETTER M LOCATED 660 FEET FROM THE South LINE AND 660 FEET FROM THE West LINE OF SEC. 34 TWP. 8-S RGE. 27-E NMPM		10. Field and Pool, or Wildcat	
		Wildcat	
		12. County	
		Chaves	
		19. Proposed Depth	
		7000	
		19A. Formation	
		Basement	
		20. Rotary or C.T.	
		CT/Rotary	
21. Elevations (Show whether DF, RT, etc.)		21A. Kind & Status Plug. Bond	
3871 GR		One Well	
		21B. Drilling Contractor	
		Fred Pool Drlg. Co.	
		22. Approx. Date Work will start	
		March 31, 1981	

23.

PROPOSED CASING AND CEMENT PROGRAM

SIZE OF HOLE	SIZE OF CASING	WEIGHT PER FOOT	SETTING DEPTH	SACKS OF CEMENT	EST. TOP
17 1/2"	13 3/8"	48#	350'	200	Circ.
12 1/4"	8 5/8"	23#	2100'	350	Circ.
7 7/8"	5 1/2"	15.5#	7000'	300	

We propose to drill to basement to evaluate all intermediate zones.
Will commence operations with Cable Tool to set surface casing. Rotary will then move in and drill remainder of hole.

Mud Program: 0-4200' Fresh water and native mud.
4200-5000' SW gel, X-PEL-G, Vis 31-33
5000-7000' SW gel, X-PEL-G, flo sal, Vis 31-45.

Adequate blowout preventer to be installed.

APPROVAL VALID FOR 180 DAYS
PERMIT EXPIRES 9-26-81
UNLESS DRILLING UNDERWAY

4. ABOVE SPACE DESCRIBE PROPOSED PROGRAM: IF PROPOSAL IS TO DEEPEN OR PLUG BACK, GIVE DATA ON PRESENT PRODUCTIVE ZONE AND PROPOSED NEW PRODUCTIVE ZONE. GIVE BLOWOUT PREVENTER PROGRAM, IF ANY.

hereby certify that the information above is true and complete to the best of my knowledge and belief.

Signed Carl Schellinger Title Operator Date March 16, 1981

(This space for State Use)

APPROVED BY W. A. Gressett TITLE SUPERVISOR, DISTRICT II DATE MAR 23 1981

CONDITIONS OF APPROVAL, IF ANY:

Submit BOP Program when
rotary move in.

All distances must be from the outer boundaries of the well.

Operator Carl A. Schellinger		Lease Campbell Station Unit		Well No. 1	
Well Letter M	Section 34	Township 8 South	Range 27 East	County Chaves	
Actual Postage Location of Well: 660 feet from the South line and 660 feet from the West line					
Ground Level Elev. 3871	Producing Formation		Pool Wildcat	Dedicated Acreage: 40 Acres	

1. Outline the acreage dedicated to the subject well by colored pencil or hatchure marks on the plat below.
2. If more than one lease is dedicated to the well, outline each and identify the ownership thereof (both as to working interest and royalty).
3. If more than one lease of different ownership is dedicated to the well, have the interests of all owners been consolidated by communitization, unitization, force-pooling, etc?

☐ Yes ☐ No If answer is "yes," type of consolidation _____

If answer is "no," list the owners and tract descriptions which have actually been consolidated. (Use reverse side of this form if necessary.) _____

No allowable will be assigned to the well until all interests have been consolidated (by communitization, unitization, forced-pooling, or otherwise) or until a non-standard unit, eliminating such interests, has been approved by the Division.

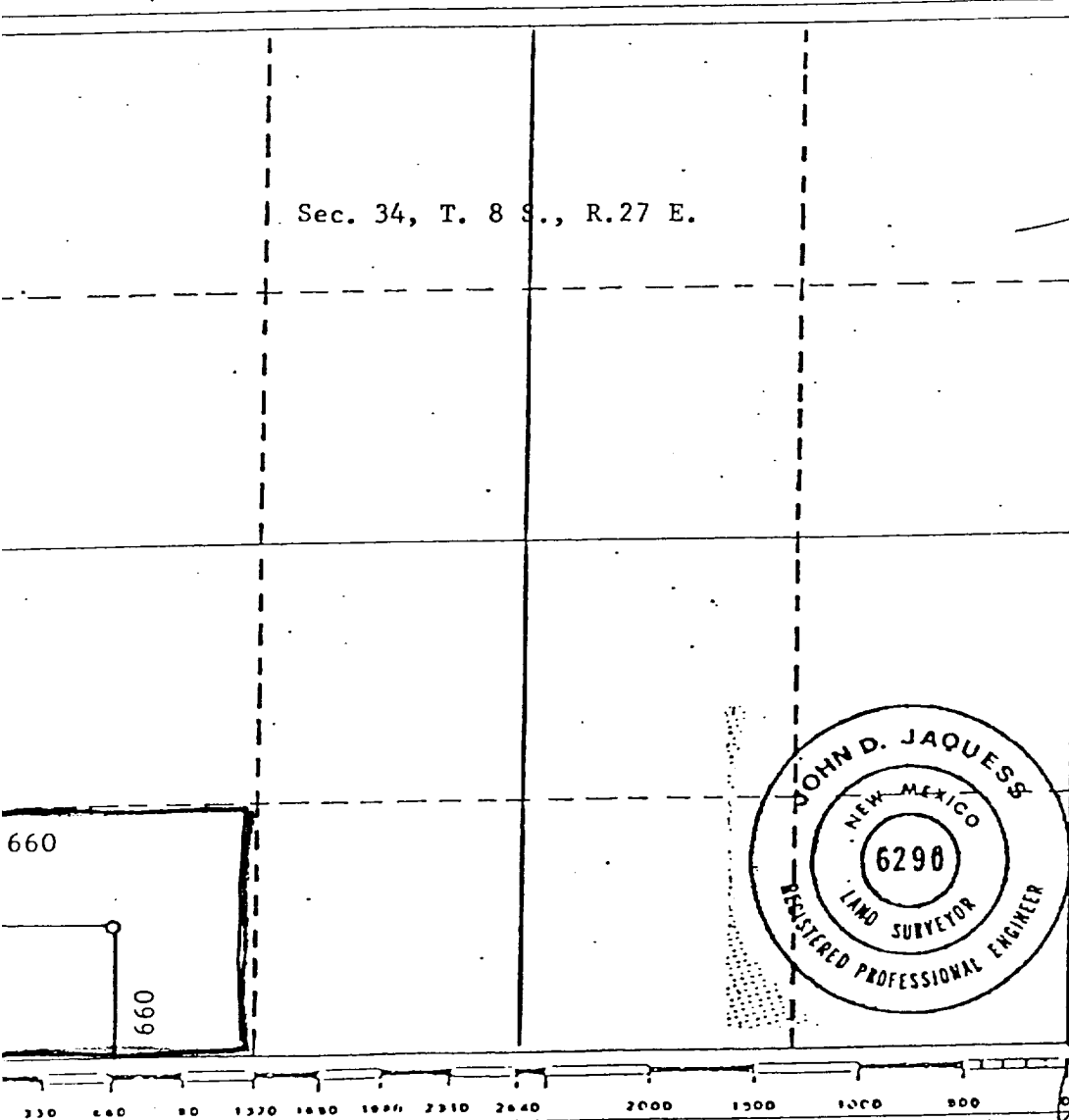

CERTIFICATION

I hereby certify that the information contained herein is true and complete to the best of my knowledge and belief.

Name

Carl A. Schellinger

Position

Operator

Company

Date

March 16, 1981

I hereby certify that the well location shown on this plat was plotted from field notes of actual surveys made by me or under my supervision, and that the same is true and correct to the best of my knowledge and belief.

Date Surveyed

13 March 1981

Registered Professional Engineer
and/or Land Surveyor

John D. Jaquess, P.E. & L.S.

Certificate No.

6290