

NO. OF COPIES RECEIVED	
DISTRIBUTION	
SANTA FE	1
FILE	1 ✓
U.S.G.S.	2
LAND OFFICE	
OPERATOR	1

NEW MEXICO OIL CONSERVATION COMMISSION

RECEIVED

MAR 26 1981

O. C. D.

Form C-101
Revised 1-1-85

30-005-60929

5A. Indicate Type of Lease STATE <input type="checkbox"/> FEE <input checked="" type="checkbox"/>
5. State Oil & Gas Lease No. -
7. Unit Agreement Name -
8. Farm or Lease Name Cooper
9. Well No. 2
10. Field and Pool, or Wildcat Linda San Andres
12. County Chaves
19. Proposed Depth 1100'
19A. Formation San Andres
20. Rotary or C.T. Rotary
21. Elevations (Show whether DF, RT, etc.) 3659.1 GR
21A. Kind & Status Plug. Bond Statewide-Active
21B. Drilling Contractor Pool
22. Approx. Date Work will start May-1, 1981

APPLICATION FOR PERMIT TO DRILL, DEEPEN, OR PLUG BACK

1a. Type of Work DRILL <input checked="" type="checkbox"/> DEEPEN <input type="checkbox"/> PLUG BACK <input type="checkbox"/>
b. Type of Well OIL WELL <input checked="" type="checkbox"/> GAS WELL <input type="checkbox"/> OTHER <input type="checkbox"/> SINGLE ZONE <input checked="" type="checkbox"/> MULTIPLE ZONE <input type="checkbox"/>
2. Name of Operator Penroc Oil Corporation ✓
3. Address of Operator P. O. Drawer 831, Midland, Texas 79702
4. Location of Well UNIT LETTER <u>F</u> LOCATED <u>2310</u> FEET FROM THE <u>North</u> LINE AND <u>1650</u> FEET FROM THE <u>West</u> LINE OF SEC. <u>29</u> TWP. <u>6S</u> RGE. <u>26E</u> NMPM

21. Elevations (Show whether DF, RT, etc.) 3659.1 GR	21A. Kind & Status Plug. Bond Statewide-Active	21B. Drilling Contractor Pool	22. Approx. Date Work will start May-1, 1981
---	---	----------------------------------	---

23. PROPOSED CASING AND CEMENT PROGRAM

SIZE OF HOLE	SIZE OF CASING	WEIGHT PER FOOT	SETTING DEPTH	SACKS OF CEMENT	EST. TOP
11"	8-5/8"	24.0#	450'	175	Circulate
7-7/8"	4-1/2"	10.50#	1100'	175	400'

Blowout Preventer: Shaffer 8" Series 900 Double Manual

Notify N.M.O.C.C. in sufficient
time to witness cementing

the 8 7/8" casing

Cement must be circulated to
surface behind 8 7/8" 4 1/2" casing

APPROVAL VALID FOR 180 DAYS
PERMIT EXPIRES 9-30-81
UNLESS DRILLING UNDERWAY

IN ABOVE SPACE DESCRIBE PROPOSED PROGRAM: IF PROPOSAL IS TO DEEPEN OR PLUG BACK, GIVE DATA ON PRESENT PRODUCTIVE ZONE AND PROPOSED NEW PRODUCTIVE ZONE. GIVE BLOWOUT PREVENTER PROGRAM, IF ANY.

I hereby certify that the information above is true and complete to the best of my knowledge and belief.

Signed B. J. Dailey Title President Date 3/24/81

(This space for State Use)

APPROVED BY W. A. Gressett TITLE SUPERVISOR, DISTRICT II DATE MAR 30 1981

CONDITIONS OF APPROVAL IF ANY: As with 02/28/81

1 / MEXICO OIL CONSERVATION COMMISS. N
WELL LOCATION AND ACREAGE DEDICATION PLAT

Form C-102
Supersedes C-128
Effective 1-1-65

All distances must be from the outer boundaries of the Section.

Operator PENROC OIL CORPORATION			Lease Cooper			Well No. 2
Unit Letter "F"	Section 29	Township 6 South	Range 26 East	County Chaves		
Actual Footage Location of Well: 2310 feet from the North line and 1650 feet from the West line						
Ground Level Elev. 3659.1	Producing Formation San Andres		Pool Linda San Andres		Dedicated Acreage: 40 Acres	

1. Outline the acreage dedicated to the subject well by colored pencil or hatchure marks on the plat below.
2. If more than one lease is dedicated to the well, outline each and identify the ownership thereof (both as to working interest and royalty).
3. If more than one lease of different ownership is dedicated to the well, have the interests of all owners been consolidated by communitization, unitization, force-pooling, etc?

☐ Yes ☐ No If answer is "yes," type of consolidation _____

If answer is "no," list the owners and tract descriptions which have actually been consolidated. (Use reverse side of this form if necessary.) _____

No allowable will be assigned to the well until all interests have been consolidated (by communitization, unitization, forced-pooling, or otherwise) or until a non-standard unit, eliminating such interests, has been approved by the Commission.

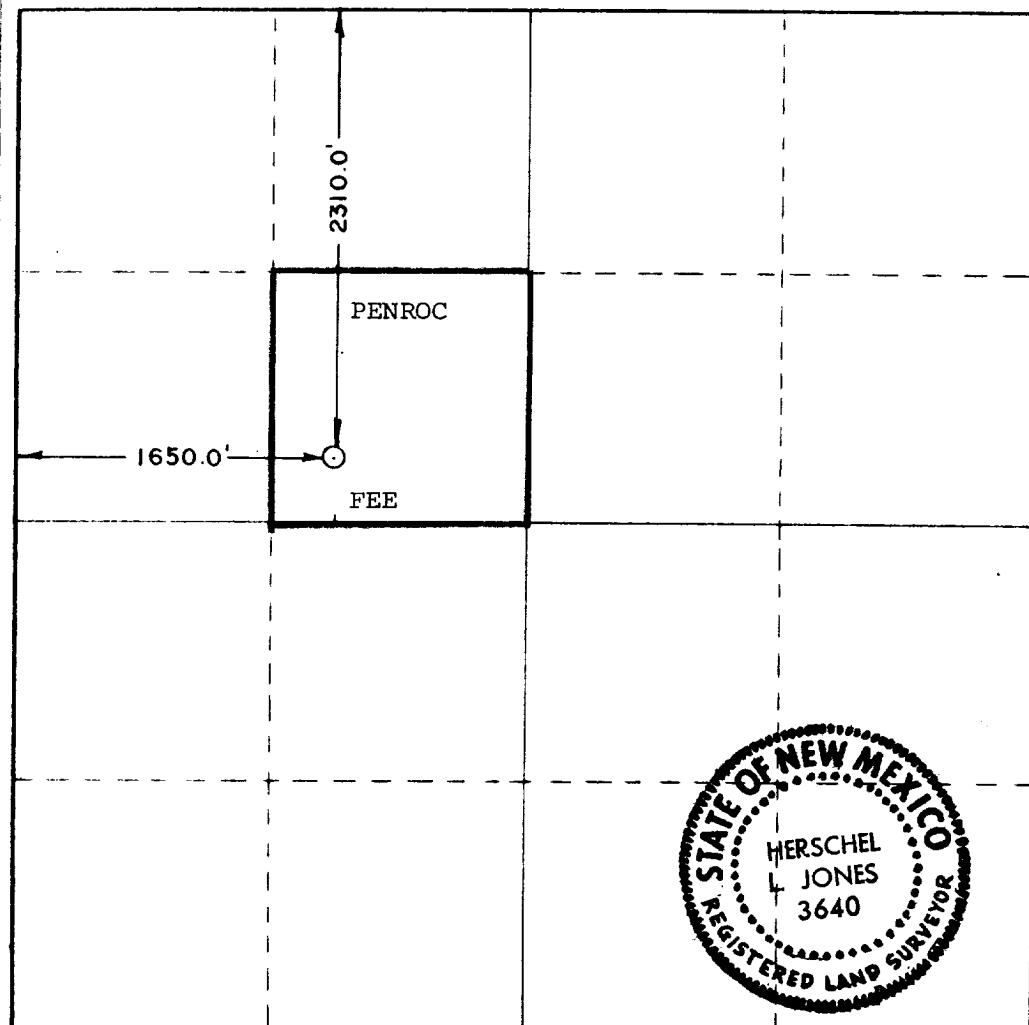

CERTIFICATION

I hereby certify that the information contained herein is true and complete to the best of my knowledge and belief.

Name B. J. Dalby
Position President

Company
Penroc Oil Corporation

Date
3/20/81

I hereby certify that the well location shown on this plat was plotted from field notes of actual surveys made by me or under my supervision, and that the same is true and correct to the best of my knowledge and belief.

Date Surveyed
March 13, 1981

Registered Professional Engineer and/or Land Surveyor

Herschel Jones
Certificate No. **3640**

