

NO. OF COPIES RECEIVED	
DISTRIBUTION	
SANTA FE	
FILE	
U.S.G.S.	
LAND OFFICE	
OPERATOR	

NEW MEXICO OIL CONSERVATION COMMISSION

APR 02 1981

30-005-60935

Form C-101
Revised 1-1-65

5A. Indicate Type of Lease STATE <input type="checkbox"/> FEE <input checked="" type="checkbox"/>
5. State Oil & Gas Lease No.
7. Unit Agreement Name
8. Farm or Lease Name Macho
9. Well No. 1
10. Field and Pool, or Wildcat Wildcat Abo
12. County Chaves
19. Proposed Depth 4400
19A. Formation Abo
20. Rotary or C.T. Rotary
21. Elevations (Show whether D.F., R.L., etc.) 3807.
21A. Kind & Status Plug. Bend Blanket
21B. Drilling Contractor Bantam
22. Approx. Date Work will start 4-15-81

APPLICATION FOR PERMIT TO DRILL, DEEPEN, OR PLUG BACK

1a. Type of Work DRILL <input checked="" type="checkbox"/> DEEPEN <input type="checkbox"/> PLUG BACK <input type="checkbox"/>
b. Type of Well OIL WELL <input type="checkbox"/> GAS WELL <input checked="" type="checkbox"/> OTHER <input type="checkbox"/>
2. Name of Operator Fred Pool Drilling
3. Address of Operator 1300 Clovis Star Rt. Roswell, N.M. 88201
4. Location of Well UNIT LETTER J LOCATED 17 FEET FROM THE LINE
AND FEET FROM THE LINE OF SEC. 17 TWP. 7 RGE. 2 NMPM
11. Elevations (Show whether D.F., R.L., etc.) 3807.
21A. Kind & Status Plug. Bend Blanket
21B. Drilling Contractor Bantam
22. Approx. Date Work will start 4-15-81

PROPOSED CASING AND CEMENT PROGRAM

SIZE OF HOLE	SIZE OF CASING	WEIGHT PER FOOT	SETTING DEPTH	SACKS OF CEMENT	EST. TOP
17"	13 3/8	54.50	300 ft.	350 sx Cl C	circulated
12"	8 5/8	24#	1400 ft.	360 sx Cl C	"
7 7/8	4 1/2	10.5	4400 ft.	400 sx Cl H self stress plus 3% S-L	2500 ft.

Gas is not dedicated to a purchaser at this time.

Double Shafer manual blow-out preventer will be used on well, Series # 900.

Posted ID-
API & NL Bureau
4-10-81

APPROVAL VALID FOR 180 DAYS
PERMIT EXPIRES 10-6-81
UNLESS DRILLING UNDERWAY

ABOVE SPACE DESCRIBE PROPOSED PROGRAM: IF PROPOSAL IS TO DEEPEN OR PLUG BACK, GIVE DATA ON PRESENT PRODUCTIVE ZONE AND PROPOSED NEW PRODUCTION ZONE. GIVE BLOWOUT PREVENTER PROGRAM, IF ANY.

I hereby certify that the information above is true and complete to the best of my knowledge and belief.

Signed Fred Pool Title Secretary Date 4-1-81

(This space for State Use)

APPROVED BY W. A. Gressett TITLE SUPERVISOR, DISTRICT II DATE APR 06 1981

CONDITIONS OF APPROVAL, IF ANY:

Cement must be circulated to surface behind 13 3/8" & 8 5/8" casing

Notify N.M.O.C.C. in sufficient time to witness cementing the 8 5/8" casing

All distances must be from the outer boundaries of the Section.

Operator Fred Pool Drilling Co.		Lease Macho		Well No. 11
Unit Letter	Section 17	Township 7 South	Range 25 East	County Chaves
Actual Footage Location of Well:				
1980 feet from the East line and		1980 feet from the South line		
Ground Level Elev. 3807	Producing Formation Abo	Pool Wildcat Abo	Dedicated Acres: 160 Acres	

1. Outline the acreage dedicated to the subject well by colored pencil or hatchure marks on the plat below.
2. If more than one lease is dedicated to the well, outline each and identify the ownership thereof (both as to working interest and royalty).
3. If more than one lease of different ownership is dedicated to the well, have the interests of all owners been consolidated by communitization, unitization, force-pooling, etc?

☐ Yes ☒ No If answer is "yes," type of consolidation _____

If answer is "no," list the owners and tract descriptions which have actually been consolidated. (Use reverse side of this form if necessary.) _____

No allowable will be assigned to the well until all interests have been consolidated (by communitization, unitization, forced-pooling, or otherwise) or until a non-standard unit, eliminating such interests, has been approved by the Division.

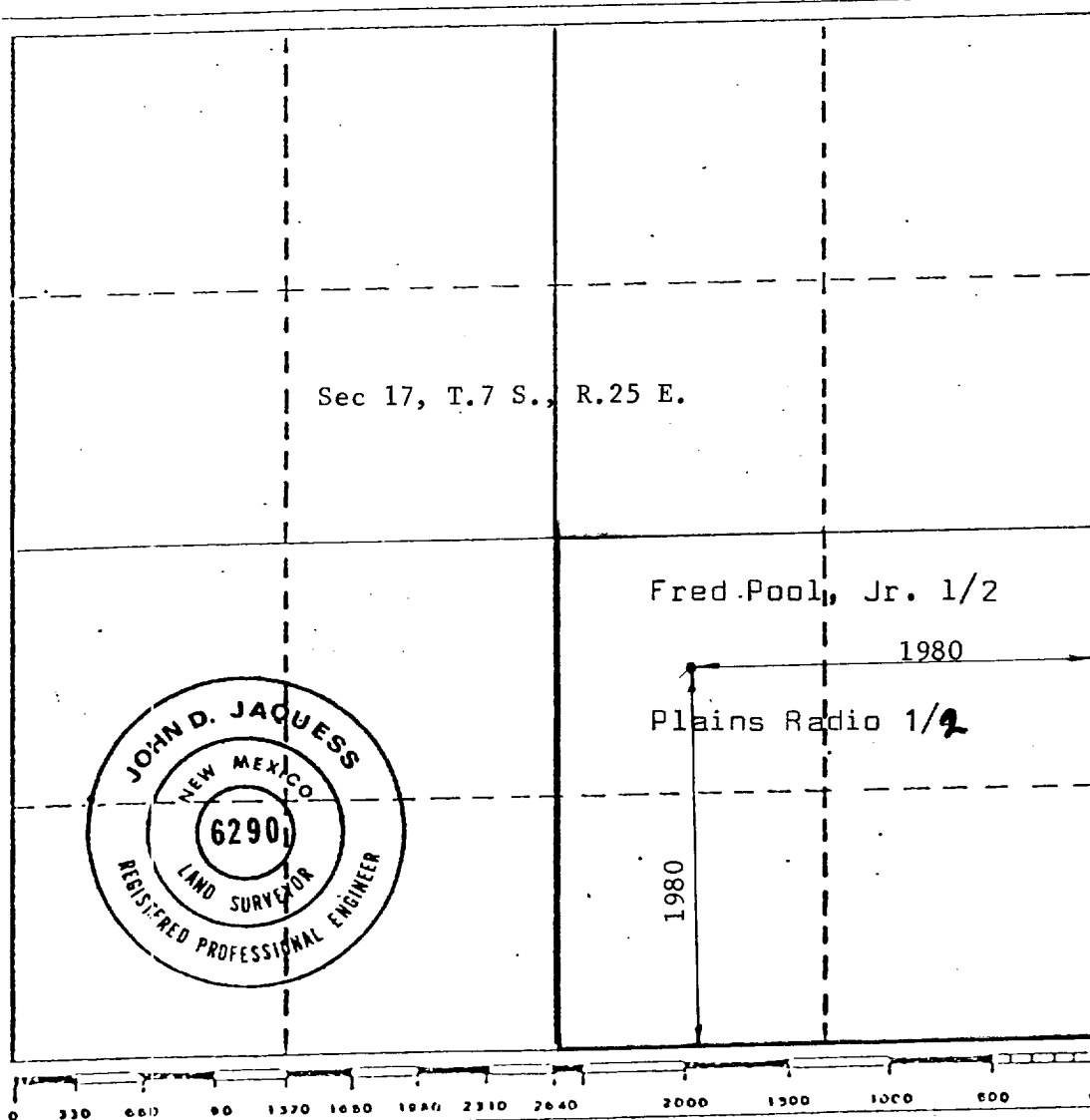

CERTIFICATION

I hereby certify that the information contained herein is true and complete to the best of my knowledge and belief.

Fred Pool Jr.

Name
Fred Pool, Jr.

Position
Pres.

Company
Fred Pool Drllg.

Date
4-1-81

I hereby certify that the well location shown on this plot was plotted from field notes of actual surveys made by me or under my supervision, and that the same is true and correct to the best of my knowledge and belief.

March 31, 1981

Date Surveyed
March 31, 1981

Registered Professional Engineer
and/or Land Surveyor
John D. Jaquess
John D. Jaquess, P.E. & L.S.

Certificate No. **6290**

