

30-005-60982

NO. OF COPIES RECEIVED	
DISTRIBUTION	
SANTA FE	1
FILL	1
U.S.G.S.	2
LAND OFFICE	
OPERATOR	1

JUN 08 1981

C. C. D.

ARTESIA OFFICE

APPLICATION FOR PERMIT TO DRILL, DEEPEN, OR PLUG BACK

1. Type of Work DRILL <input checked="" type="checkbox"/> DEEPEN <input type="checkbox"/> PLUG BACK <input type="checkbox"/>		2. Unit Agreement Name
3. Type of Well OIL WELL <input checked="" type="checkbox"/> GAS WELL <input type="checkbox"/> OTHER <input type="checkbox"/>		8. Farm or Lease Name O'Brien FF
4. Name of Operator Stevens Oil Company		9. Well No. 1
5. Address of Operator P. O. Box 2203, Roswell, New Mexico 88201		10. Field and Pool, or Wildcat Twin Lakes-San Andres Assoc.
6. Location of well UNIT LETTER J LOCATED 2310 FEET FROM THE South LINE 2310 FEET FROM THE East LINE OF SEC. 6 TWP. 9S RGE. 29E NE/4SW		12. County Chaves
19. Proposed Depth 2950'		19A. Formation San Andres
20. History of C.T. Rotary		
1. Elevations (Show whether DB, RI, etc.) 3955.1 GR, 3961.1 KB	21A. Kind & Status Plug. Bond Statewide	21B. Drilling Contractor Artesia Fishing Tool
		22. Approx. Date Work will start 6-15-81

PROPOSED CASING AND CEMENT PROGRAM

SIZE OF HOLE	SIZE OF CASING	WEIGHT PER FOOT	SETTING DEPTH	SACKS OF CEMENT	EST. TOP
12 1/2"	8 5/8"	20#	130'	75	Circ.
7 7/8"	4 1/2"	9.5#	2950'	175	2000'

Will drill with water and mud to T.D., log, and if indicated productive, case to T.D. and perforate in producing intervals.

Adequate blowout preventers will be used.

APPROVAL VALID FOR 180 DAYS
PERMIT EXPIRES 12-10-81
UNLESS DRILLING UNDERWAY

ABOVE SPACE DESCRIBE PROPOSED PROGRAM: IF PROPOSAL IS TO DEEPEN OR PLUG BACK, GIVE DATA ON PRESENT PRODUCTIVE ZONE AND PROPOSED NEW PRODUCTIVE ZONE. GIVE BLOWOUT PREVENTER PROGRAM, IF ANY.

I hereby certify that the information above is true and complete to the best of my knowledge and belief.

Signed [Signature] Title Owner Date 6-5-81

(This space for State Use)

PROVED BY W.A. Gressett TITLE SUPERVISOR, DISTRICT II DATE JUN 10 1981

CONDITIONS OF APPROVAL, IF ANY:

**NEW MEXICO OIL CONSERVATION COMMISSION
WELL LOCATION AND ACREAGE DEDICATION PLAT**

Form C-102
Supersedes C-128
Effective 1-1-65

All distances must be from the outer boundaries of the Section.

Operator Stevens Oil Co.			Lease O'Brien FF		Well No. 1
Unit Letter J	Section 6	Township 9 South	Range 29 East	County Chaves	
Actual Footage Location of Well: <div style="display: flex; justify-content: space-between;"> 2310 feet from the south line and 2310 feet from the east line </div>					
Ground Level Elev. 3955.1	Producing Formation San Andres	Pool Twin Lakes-San Andres Assoc.	Dedicated Acreage: 40 Acres		

1. Outline the acreage dedicated to the subject well by colored pencil or hatchure marks on the plat below.
2. If more than one lease is dedicated to the well, outline each and identify the ownership thereof (both as to working interest and royalty).
3. If more than one lease of different ownership is dedicated to the well, have the interests of all owners been consolidated by communitization, unitization, force-pooling, etc?

☐ Yes ☐ No If answer is "yes," type of consolidation _____

If answer is "no," list the owners and tract descriptions which have actually been consolidated. (Use reverse side of this form if necessary.) _____

No allowable will be assigned to the well until all interests have been consolidated (by communitization, unitization, forced-pooling, or otherwise) or until a non-standard unit, eliminating such interests, has been approved by the Commission.

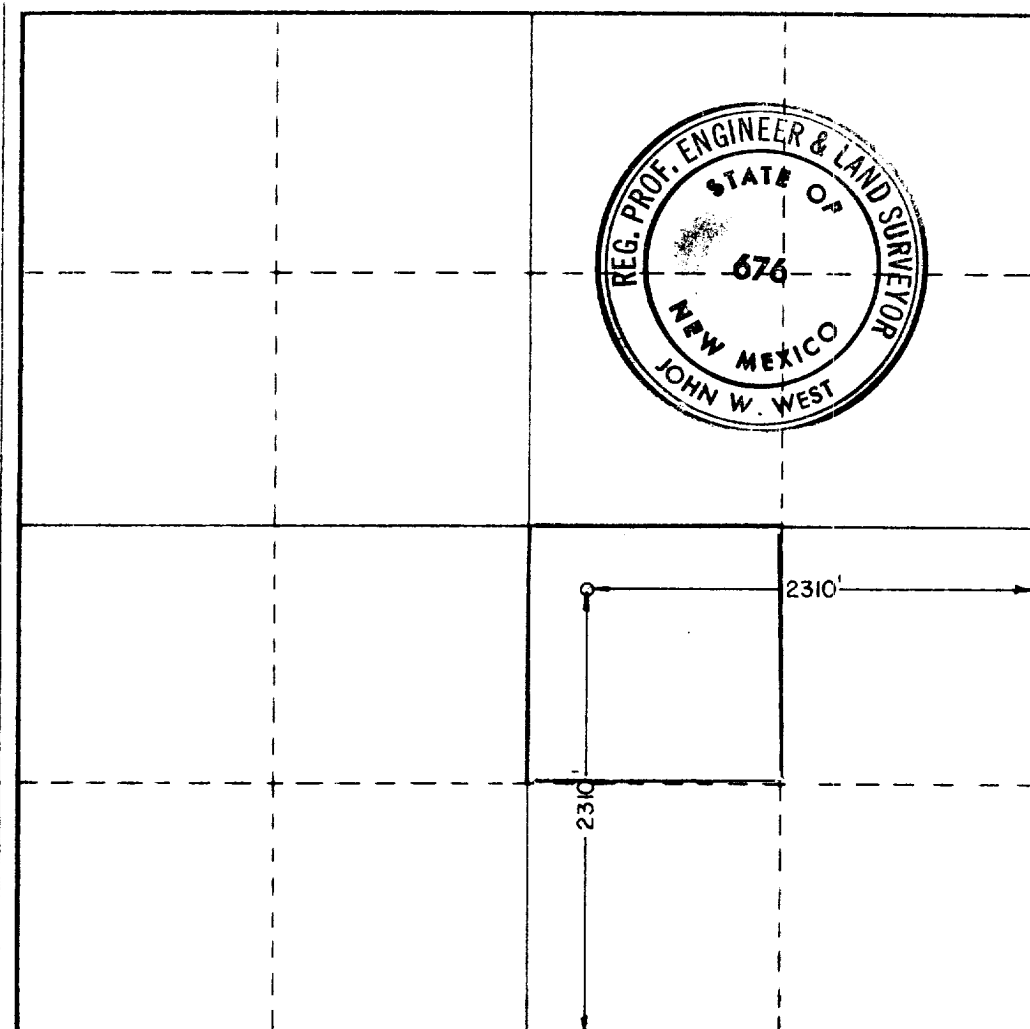

CERTIFICATION

I hereby certify that the information contained herein is true and complete to the best of my knowledge and belief.

Name: *Donald J. Eidson*
 Position: **Owner**
 Company: **Stevens Oil Company**
 Date: **6-5-81**

I hereby certify that the well location shown on this plat was plotted from field notes of actual surveys made by me or under my supervision, and that the same is true and correct to the best of my knowledge and belief.

Date Surveyed: **5-26-81**
 Registered Professional Engineer and/or Land Surveyor:
John W. West
 Certificate No. **JOHN W. WEST 676**
PATRICK A. ROMERO 6663
Ronald J. Eidson 3239

