

District I
1625 N. French Dr., Hobbs, NM 88240
District II
811 South First, Artesia, NM 88210
District III
1000 Rio Brazos Road, Aztec, NM 87410
District IV
1220 S. St. Francis Dr., Santa Fe, NM 87505

State of New Mexico
Energy Minerals and Natural Resources

Oil Conservation Division
1220 South St. Francis Dr.
Santa Fe, NM 87505

Form C-101
Revised March 17, 1999

Submit to appropriate District Office
State Lease - 6 Copies
Fee Lease - 5 Copies

☐ AMENDED REPORT

APPLICATION FOR PERMIT TO DRILL, RE-ENTER, DEEPEN, PLUGBACK, OR ADD A ZONE

¹ Operator Name and Address MCKAY OIL CORPORATION P.O. BOX 2014 ROSWELL, NM 88202		² OGRID Number 14424
		³ API Number 30 - 005-61625
⁴ Property Code 31043	⁵ Property Name MCKAY WINSTON "B" #1	
		⁶ Well No. #1

⁷ Surface Location

UL or lot no.	Section	Township	Range	Lot Idn.	Feet from the	North/South line	Feet from the	East/West line	County
E	3	8S	26E		1980	NORTH	660	WEST	CHAVES

⁸ Proposed Bottom Hole Location If Different From Surface

UL or lot no.	Section	Township	Range	Lot Idn.	Feet from the	North/South line	Feet from the	East/West line	County

⁹ Proposed Pool 1

PECOS SLOPE ABO

¹⁰ Proposed Pool 2

¹¹ Well Type Code Re-Entry Multiple NO	¹² Well Type Code G	¹³ Cable Rotary ROTARY	¹⁴ Lease Type Code FEE	¹⁵ Ground Level Elevation 3758'
	¹⁷ Proposed Depth 4650'	¹⁸ Formation ABO	¹⁹ Contractor ?	²⁰ Spud Date ?

²¹ Proposed Casing and Cement Program

Hole Size	Casing Size	Casing weight/foot	Setting Depth	Sacks of Cement	Estimated TOC
7 7/8"	5 1/2"	15.5 ?	4650'	350 SKS	3400 ?

Cement to cover all oil, gas and water bearing zones.

²² Describe the proposed program. If this application is to DEEPEN or PLUG BACK, give the date zone. Describe the blowout prevention program, if any. Use additional sheets if necessary.

McKay Oil Corporation formally proposes to deepen the McKay Winston "B" #1 well 200 ft. Details are as follows: Rig up and drill out cemented plugs and deepen with 7 7/8" drill bit from 4450' to 4650'. Log ABO zone & run 5 1/2" CSG to T.D. Cement with 350 sks, and attempt completion in ABO sand if log completion report to follow should indicate zone to be productive. Please contact McKay Oil Corporation if any questions should arise or if more information is needed.

²³ I hereby certify that the information given above is true and complete to the best of my knowledge and belief.

Signature: *Nora Castillo*

Printed name: Nora Castillo

Title: Production Analyst

Date:

11/27/02

Phone:

505.623.4735

OIL CONSERVATION DIVISION

Approved by:

ORIGINAL SIGNED BY TIM W. GUM
DISTRICT II SUPERVISOR

Title:

Approval Date:

JAN 13 2003

Expiration Date:

JAN 13 2004

Conditions of Approval:

Attached ☐

All distances must be from the outer boundaries of the Section.

Operator Mesa Petroleum Co.			Lease Winston		Well No. #1
Unit Letter E	Section 3	Township 8 South	Range 26 East	County Chaves	
Actual Postage Location of Well: <div style="display: flex; justify-content: space-between;"> 660 feet from the West line and 1980 feet from the North line </div>					
Ground Level Elev. 3758	Producing Formation ABO	Pool <i>Pacoa Slope</i> UNDESIGNATED		Dedicated Acreage: NW/4 160 Acres	

1. Outline the acreage dedicated to the subject well by colored pencil or hatchure marks on the plat below.
2. If more than one lease is dedicated to the well, outline each and identify the ownership thereof (both as to working interest and royalty).
3. If more than one lease of different ownership is dedicated to the well, have the interests of all owners been consolidated by communitization, unitization, force-pooling, etc?

☐ Yes ☐ No If answer is "yes," type of consolidation _____

If answer is "no," list the owners and tract descriptions which have actually been consolidated. (Use reverse side of this form if necessary.) _____

No allowable will be assigned to the well until all interests have been consolidated (by communitization, unitization, forced-pooling, or otherwise) or until a non-standard unit, eliminating such interests, has been approved by the Division

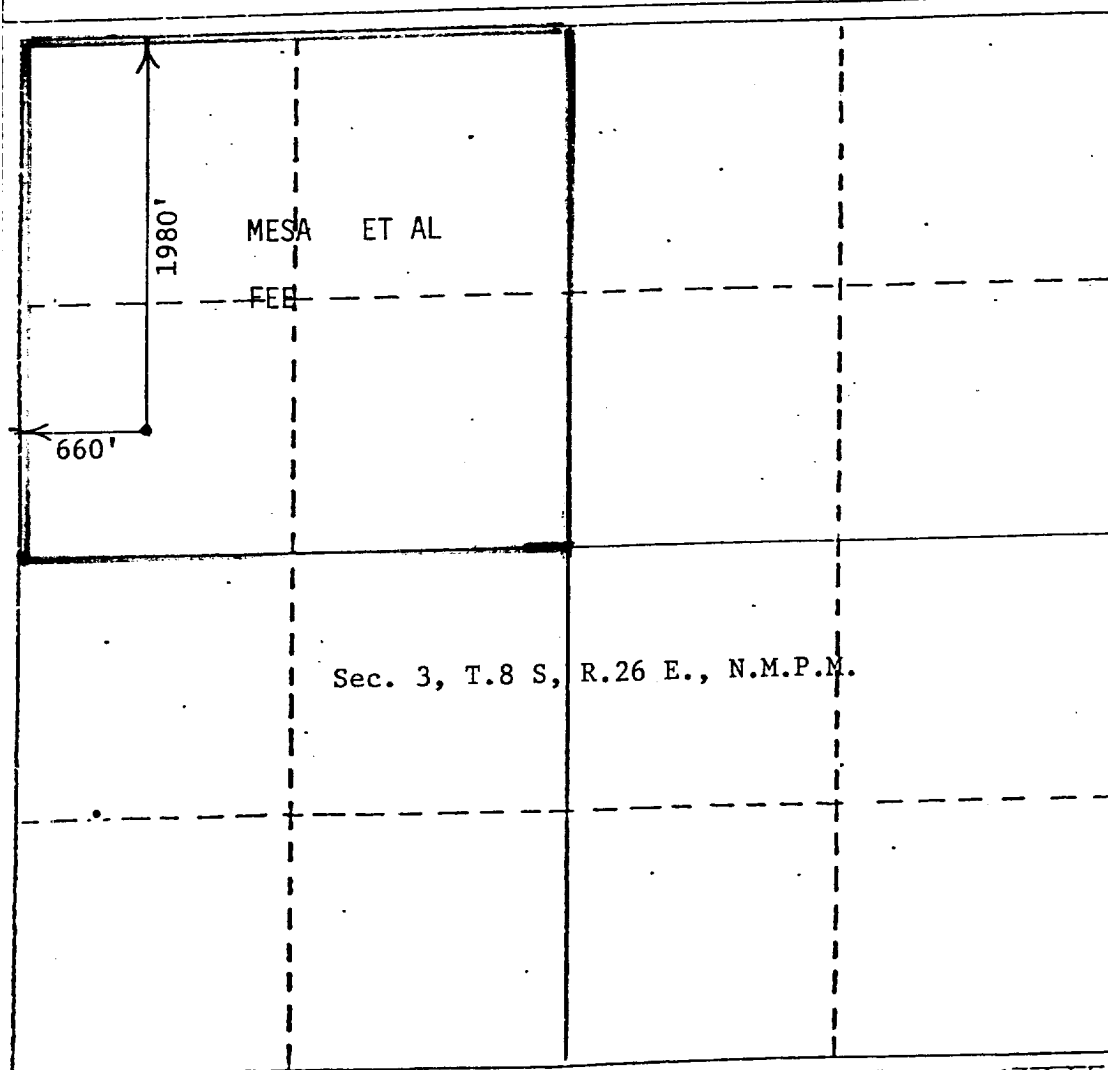

CERTIFICATION

I hereby certify that the information contained herein is true and complete to the best of my knowledge and belief.

R. E. Mathis

Name	R. E. MATHIS
Position	REGULATORY COORDINATOR
Company	MESA PETROLEUM CO.
Date	MAY 28, 1982

I hereby certify that the well location shown on this plat was plotted from field notes of actual surveys made by me or under my supervision, and that the same is true and correct to the best of my knowledge and belief.

Date Surveyed	May 25, 1982
Registered Professional Engineer and/or Land Surveyor	John D. Jaquess, P.E. & L.S.
Certificate No.	6290

MCKAY OIL CORPORATION
MCKAY-WINSTON #1
1980'FWL 660'FNL Sec. 3-8S-26E
CHAVES COUNTY, NEW MEXICO

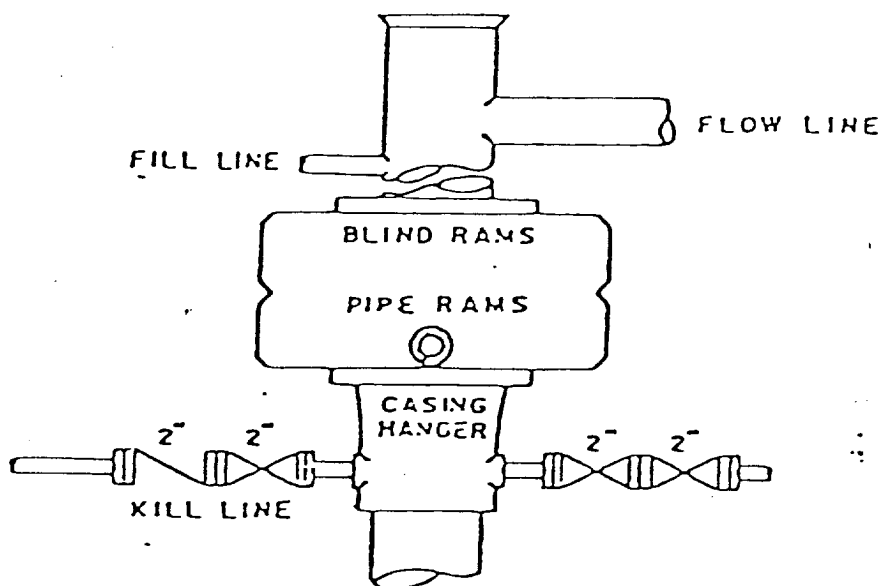

BOP DIAGRAM

3000# WP DOUBLE-RAM
RAMS OPERATED DAILY