

NO. OF COPIES RECEIVED	
DISTRIBUTION	
SANTA FE	
FILE	
U.S.G.S.	
LAND OFFICE	
OPERATOR	

O. C. D.
ARTESIA, OFFICE

5A. Indicate Type of Lease
STATE ☐ REC ☒

5. State Oil & Gas Lease No.

APPLICATION FOR PERMIT TO DRILL, DEEPEN, OR PLUG BACK

1. Type of Work DRILL <input checked="" type="checkbox"/> DEEPEN <input type="checkbox"/> PLUG BACK <input type="checkbox"/>		7. Unit Agreement Name
2. Type of Well OIL WELL <input type="checkbox"/> GAS WELL <input checked="" type="checkbox"/> OTHER <input type="checkbox"/> SINGLE ZONE <input type="checkbox"/> MULTIPLE ZONE <input type="checkbox"/>		8. Farm or Lease Name Atkins
3. Name of Operator STEVENS OPERATING CORPORATION		9. Well No. 1
4. Address of Operator P. O. Box 2408, Roswell, New Mexico 88201		10. Field and Pool, or Wildcat Undesignated Abo
6. Location of well UNIT LETTER <u>N</u> LOCATED <u>660</u> FEET FROM THE <u>South</u> LINE No 1980 FEET FROM THE <u>West</u> LINE OF SEC. <u>28</u> TWP. <u>7S</u> RGE. <u>26E</u> NMPM		12. County Chaves
19. Proposed Depth 4500'		19A. Formation Abo
20. Rotary or C.T. Rotary		
1. Elevations (show whether DE, RT, etc.) 3711.5	21A. Kind & Status Plug. Bond Statewide	22. Approx. Date Work will start September 20, 1982

PROPOSED CASING AND CEMENT PROGRAM

SIZE OF HOLE	SIZE OF CASING	WEIGHT PER FOOT	SETTING DEPTH	SACKS OF CEMENT	EST. TOP
11"	8 5/8"	23.0	700'	Circ to Surf	
7 5/8"	4 1/2"	10.5	4500'	Circ to Surf	

1. Drill 11" hole to 700'; set 8 5/8" casing; bring cement to surface
2. Drill 7 7/8" hole to 4500' to top of wolfcamp, run 4 1/2 to 10.5 lb. casing.
3. Utilize a double ram bop below 700'.
4. Drill with water using mud as hole conditions dictate gas is not dedicated.

APPROVAL VALID FOR 180 DAYS
PERMIT EXPIRES 3-15-83
UNLESS DRILLING UNDERWAY

1. ABOVE SPACE DESCRIBE PROPOSED PROGRAM; IF PROPOSAL IS TO DEEPEN OR PLUG BACK, GIVE DATA ON PRESENT PRODUCTIVE ZONE AND PROPOSED NEW PRODUCTIVE ZONE. GIVE BLOWOUT PREVENTER PROGRAM, IF ANY.

I hereby certify that the information above is true and complete to the best of my knowledge and belief.

Signed [Signature] Title Production Coordinator Date September 13, 1982

(This space for State Use)

APPROVED BY [Signature] TITLE OIL AND GAS INSPECTOR DATE SEP 15 1982

CONDITIONS OF APPROVAL, IF ANY:

NEW MEXICO OIL CONSERVATION COMMISSION
WELL LOCATION AND ACREAGE DEDICATION PLAT

Form C-102
Supersedes C-128
Effective 1-1-65

All distances must be from the outer boundaries of the Section

Operator STEVENS OPERATING CO.			Lease ATKINS		Well No. 1
Unit Letter N	Section 28	Township 7 SOUTH	Range 26 EAST	County CHAVES	
Actual Footage Location of Well: 660 feet from the SOUTH line and 1980 feet from the WEST line					
Ground Level Elev. 3711.5	Producing Formation Abo		Pool Undesignated Abo	Dedicated Acreage: 160 Acres	

1. Outline the acreage dedicated to the subject well by colored pencil or hachure marks on the plat below
2. If more than one lease is dedicated to the well, outline each and identify the ownership thereof (both as to working interest and royalty).
3. If more than one lease of different ownership is dedicated to the well, have the interests of all owners been consolidated by communitization, unitization, force-pooling, etc?

☐ Yes ☐ No If answer is "yes," type of consolidation _____

If answer is "no," list the owners and tract descriptions which have actually been consolidated. (Use reverse side of this form if necessary.) _____

No allowable will be assigned to the well until all interests have been consolidated (by communitization, unitization, forced-pooling, or otherwise) or until a non-standard unit, eliminating such interests, has been approved by the Commission.

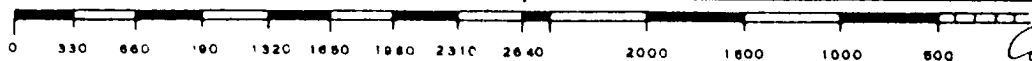
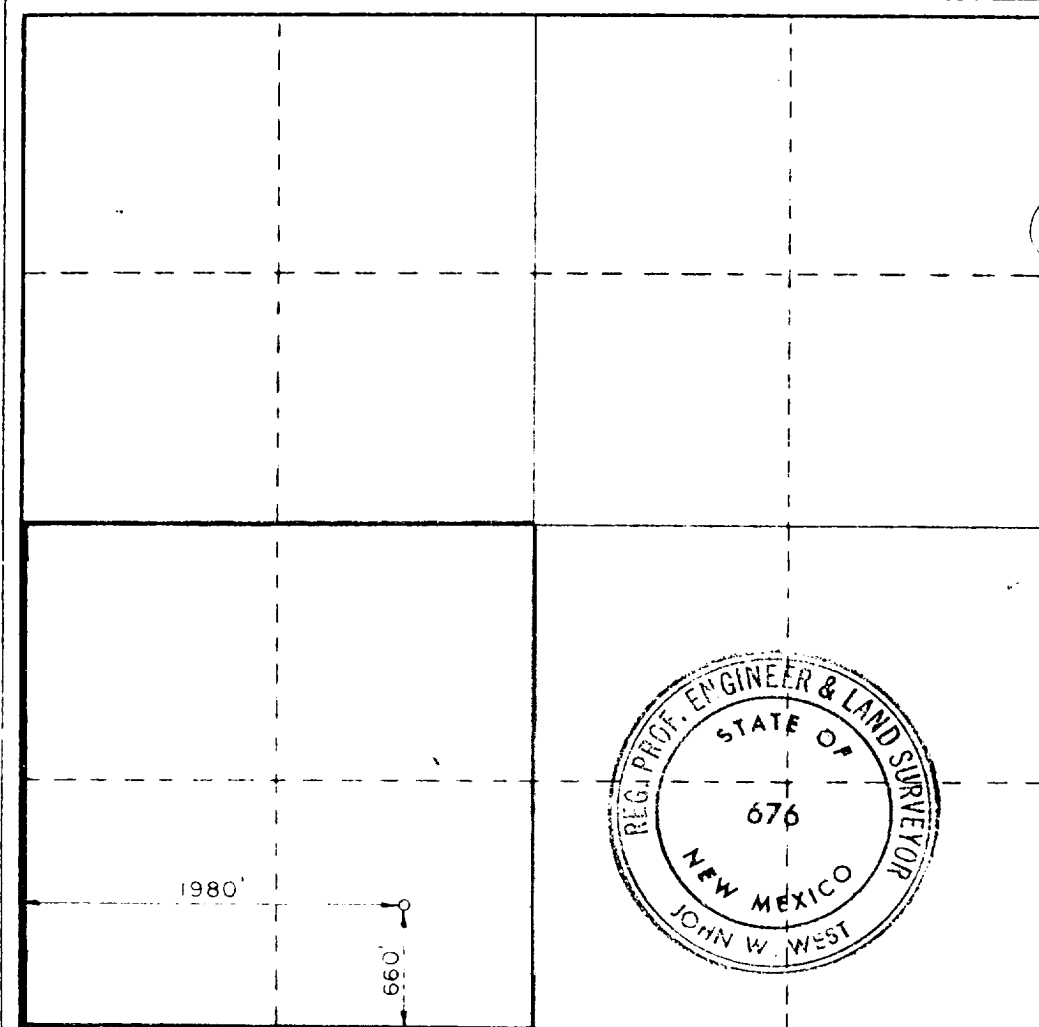

CERTIFICATION

I hereby certify that the information contained herein is true and complete to the best of my knowledge and belief.

Pat Thompson
Name

Pat Thompson

Position

Production Coordinator

Company

STEVENS OPERATING CORPORATION

Date

September 13, 1982

I hereby certify that the well location shown on this plat was plotted from field notes of actual surveys made by me or under my supervision, and that the same is true and correct to the best of my knowledge and belief.

9 SEPTEMBER 1982

Date Surveyed

Registered Professional Engineer and/or Land Surveyor

John W. West

Certificate No. **JOHN W. WEST 676**
PATRICK A. ROMERO 6668
Ronald J. Eidson 3239