

NO. OF COPIES RECEIVED	
DISTRIBUTION	
SANTA FE	<input checked="" type="checkbox"/>
FILE	<input checked="" type="checkbox"/>
U.S.G.S.	<input checked="" type="checkbox"/>
LAND OFFICE	<input checked="" type="checkbox"/>
OPERATOR	<input checked="" type="checkbox"/>

P. O. BOX 2088
SANTA FE, NEW MEXICO

NOV 8 1982

O. C. D.
ARTESIA, OFFICE

5A. Indicate Type of Lease
STATE ☐ FEE ☒
5. State Oil & Gas Lease No.

APPLICATION FOR PERMIT TO DRILL, DEEPEN, OR PLUG BACK

1a. Type of Work b. Type of Well OIL WELL <input type="checkbox"/> GAS WELL <input checked="" type="checkbox"/> OTHER <input type="checkbox"/> SINGLE ZONE <input type="checkbox"/> MULTIPLE ZONE <input type="checkbox"/>		DRILL <input checked="" type="checkbox"/> DEEPEN <input type="checkbox"/> PLUG BACK <input type="checkbox"/>	
2. Name of Operator McClellan Oil Corporation		7. Unit Agreement Name	
3. Address of Operator P.O. Drawer 730, Roswell, New Mexico 88202		8. Farm or Lease Name Beavers Fee	
4. Location of Well UNIT LETTER I LOCATED 990 FEET FROM THE East LINE AND 1650 FEET FROM THE South LINE OF SEC. 3 TWP. 9-S RGE. 25-E NMPM		9. Well No. 1	
		10. Field and Pool, or Wildcat Wildcat	
		12. County Chaves	
		19. Proposed Depth 4400'	
		19A. Formation Abo	
		20. Rotary or C.T. Rotary	
21. Elevations (show whether DF, RT, etc.) 3542' GR		21A. Kind & Status Plug. Bond Statewide	
		21B. Drilling Contractor WEK Drilling	
		22. Approx. Date Work will start 12-1-82	

PROPOSED CASING AND CEMENT PROGRAM

SIZE OF HOLE	SIZE OF CASING	WEIGHT PER FOOT	SETTING DEPTH	SACKS OF CEMENT	EST. TOP
16"	13-3/8"	48	80'	6 yds.	Circulated
12-1/4"	8-5/8"	24	900'	500 sx	Circulated
7-7/8"	4-1/2"	10.5	4400'	350 sx	3400'

Propose to drill to approximately 4400' to test the Abo formation. If production is indicated, casing will be run and completion attempted. A diagrammatic sketch of the blow out preventer is attached.

Gas is not dedicated.

APPROVAL VALID FOR 180 DAYS
PERMIT EXPIRES 5-10-83
UNLESS DRILLING UNDERWAY

IN ABOVE SPACE DESCRIBE PROPOSED PROGRAM: IF PROPOSAL IS TO DEEPEN OR PLUG BACK, GIVE DATA ON PRESENT PRODUCTIVE ZONE AND PROPOSED NEW PRODUCTIVE ZONE. GIVE BLOWOUT PREVENTER PROGRAM, IF ANY.

I hereby certify that the information above is true and complete to the best of my knowledge and belief.

Signed Mark McClellan Title Geologist Date Nov. 5, 1982

(This space for State Use)

APPROVED BY [Signature] TITLE _____ DATE _____

CONDITIONS OF APPROVAL, IF ANY:

Notify N.M.O.C.C. in sufficient
time to witness cementing

the 8^{5/8} casing

All distances must be from the outer boundaries of the Section.

Operator McClellan Oil Corp.			Lease Beaver Fee		Well No. #1
Unit Letter I	Section 3	Township 9 South	Range 25 East	County Chaves	
Actual Postage Location of Well: 990 feet from the East line and 1650 feet from the South line					
Ground Level Elev. 3542	Producing Formation Abo		Pool Undesignated Abo		Dedicated Acreage: 160 Acres

1. Outline the acreage dedicated to the subject well by colored pencil or hatchure marks on the plat below.
2. If more than one lease is dedicated to the well, outline each and identify the ownership thereof (both as to working interest and royalty).
3. If more than one lease of different ownership is dedicated to the well, have the interests of all owners been consolidated by communitization, unitization, force-pooling, etc?

☐ Yes ☐ No If answer is "yes," type of consolidation _____

If answer is "no," list the owners and tract descriptions which have actually been consolidated. (Use reverse side of this form if necessary.) _____

No allowable will be assigned to the well until all interests have been consolidated (by communitization, unitization, forced-pooling, or otherwise) or until a non-standard unit, eliminating such interests, has been approved by the Division.

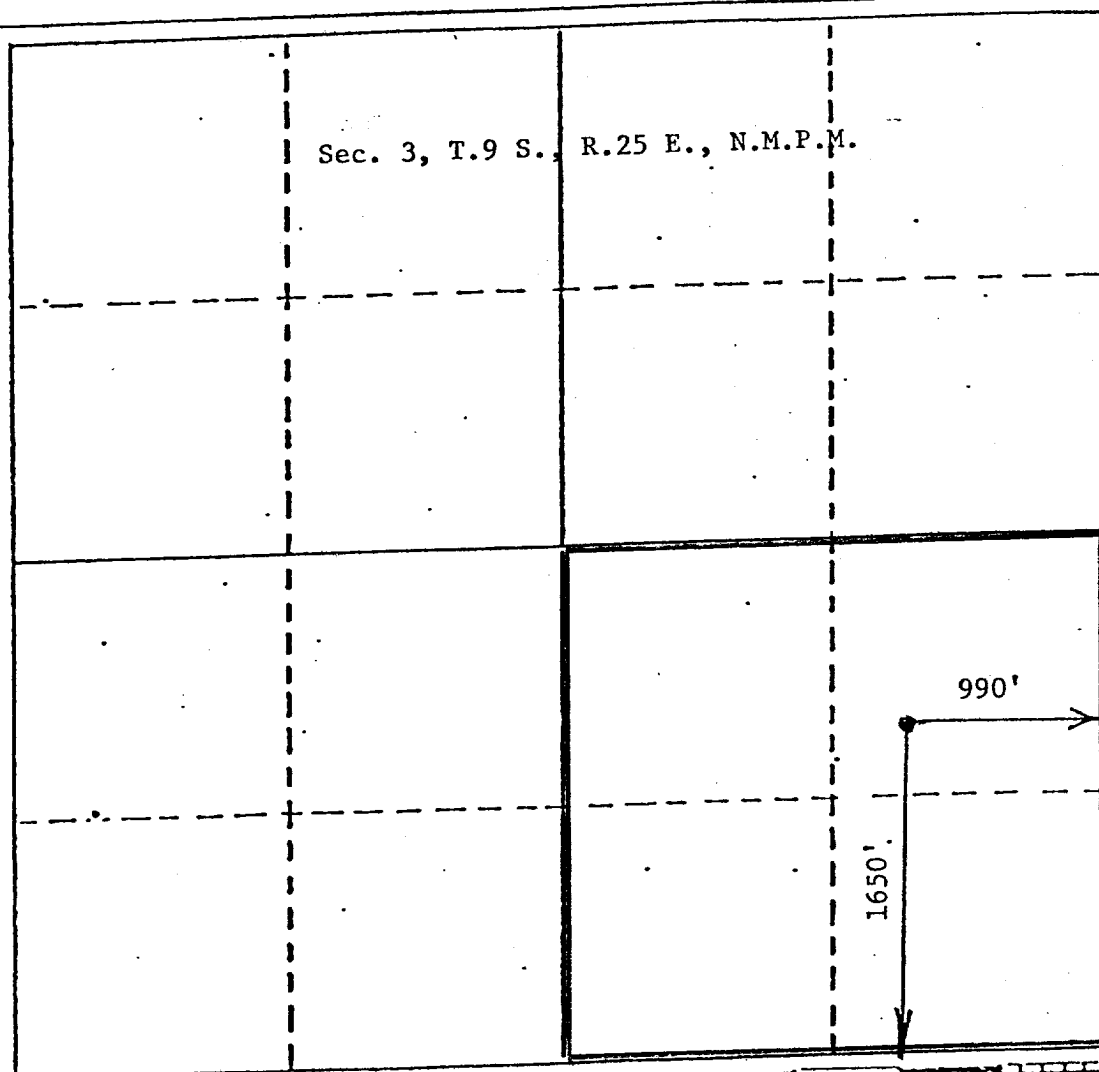

CERTIFICATION

I hereby certify that the information contained herein is true and complete to the best of my knowledge and belief.

Mark McClellan

Name
Mark McClellan

Position
Geologist

Company
McClellan Oil Corp.

Date
Nov. 5, 1982

I hereby certify that the well location shown on this plat was plotted from field notes of actual surveys made by me or under my supervision, and that the same is true and correct to the best of my knowledge and belief.

Date Surveyed
November 4, 1982

Registered Professional Engineer and/or Land Surveyor
John D. Jaquess

Certificate No.
6290

JOHN D. JACQUESS
NEW MEXICO
REGISTERED PROFESSIONAL ENGINEER
6290

BLOWOUT PREVENTER SPECIFICATION

