

UNITED STATES
DEPARTMENT OF THE INTERIOR
GEOLOGICAL SURVEY

SUNDRY NOTICES AND REPORTS RECEIVEDS

(Do not use this form for proposals to drill or to deepen or plug back to a different reservoir. Use Form 9-331-C for such proposals.)

1. oil ☐ gas ☒ well ☐ other ☐ **FEB 14 1983**
2. NAME OF OPERATOR
Yates Petroleum Corporation **O.C.D.**
3. ADDRESS OF OPERATOR
207 S. 4th, Artesia, New Mexico
4. LOCATION OF WELL (REPORT LOCATION CLEARLY. See space 17 below.)
AT SURFACE: 1980' FSL and 1980' FEL
AT TOP PROD. INTERVAL:
AT TOTAL DEPTH: same **W.T.**
16. CHECK APPROPRIATE BOX TO INDICATE NATURE OF NOTICE, REPORT, OR OTHER DATA

REQUEST FOR APPROVAL TO: SUBSEQUENT REPORT OF:

TEST WATER SHUT-OFF	<input type="checkbox"/>	<input type="checkbox"/>
FRACTURE TREAT	<input type="checkbox"/>	<input type="checkbox"/>
SHOOT OR ACIDIZE	<input type="checkbox"/>	<input type="checkbox"/>
REPAIR WELL	<input type="checkbox"/>	<input type="checkbox"/>
PULL OR ALTER CASING	<input type="checkbox"/>	<input type="checkbox"/>
MULTIPLE COMPLETE	<input type="checkbox"/>	<input type="checkbox"/>
CHANGE ZONES	<input type="checkbox"/>	<input type="checkbox"/>
ABANDON*	<input type="checkbox"/>	<input type="checkbox"/>
(other) move location		

5. LEASE
NM-9982
6. IF INDIAN, ALLOTTEE OR TRIBE NAME
7. UNIT AGREEMENT NAME
8. FARM OR LEASE NAME
Teckla "MD" Federal
9. WELL NO.
6
10. FIELD OR WILDCAT NAME
Pecos Slope Abo
11. SEC., T., R., M., OR BLK. AND SURVEY OR AREA
Sec. 13-T6S-R25E
12. COUNTY OR PARISH
Chaves
13. STATE
NM
14. API NO.
15. ELEVATIONS (SHOW DF, KDB, AND WD)
3776.4' GL

(NOTE: Report results of multiple completion or zone change on Form 9-330.)

17. DESCRIBE PROPOSED OR COMPLETED OPERATIONS (Clearly state all pertinent details, and give pertinent dates, including estimated date of starting any proposed work. If well is directionally drilled, give subsurface locations and measured and true vertical depths for all markers and zones pertinent to this work.)*

Change of location from: 660' FSL and 660' FEL ✓

to: 1980' FSL and 1980' FEL

New map attached.

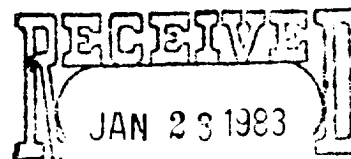

OIL & GAS
U.S. GEOLOGICAL SURVEY
ROSWELL, NEW MEXICO

*Ported 240-1
to 400 Book
2-19-83*

Subsurface Safety Valve: Manu. and Type _____ Set @ _____ Ft.

18. I hereby certify that the foregoing is true and correct

SIGNED Ken Beardsley TITLE Regulatory Agent DATE 1/27/83

APPROVED BY _____
CONDITIONS OF APPROVAL, IF ANY:

APPROVED

FEB 19 1983

JAMES A. GILLHAM
DISTRICT SUPERVISOR

*See Instructions on Reverse Side

**NEW MEXICO OIL CONSERVATION COMMISSION
WELL LOCATION AND ACREAGE DEDICATION PLAT**

Form C-102
Supersedes C-128
Effective 1-1-65

All distances must be from the outer boundaries of the Section.

Operator YATES PETROLEUM CORPORATION			Lease Teckla "MD" Federal		Well No. 6
Tract Letter J	Section 13	Township 6 South	Range 25 East	County Chaves	
Actual Footage Location of Well:					
1980 feet from the South line and		1980 feet from the East line			
Ground Level Elev. 3776.4'	Producing Formation Abso	Pool Pecos Slope Abs	Dedicated Acreage: 160 Acres		

1. Outline the acreage dedicated to the subject well by colored pencil or hatchure marks on the plat below.
2. If more than one lease is dedicated to the well, outline each and identify the ownership thereof (both as to working interest and royalty).
3. If more than one lease of different ownership is dedicated to the well, have the interests of all owners been consolidated by communitization, unitization, force-pooling, etc?

☐ Yes ☐ No If answer is "yes," type of consolidation _____

If answer is "no," list the owners and tract descriptions which have actually been consolidated. (Use reverse side of this form if necessary.) _____

No allowable will be assigned to the well until all interests have been consolidated (by communitization, unitization, force-pooling, or otherwise) or until a non-standard unit, eliminating such interests, has been approved by the Commission.

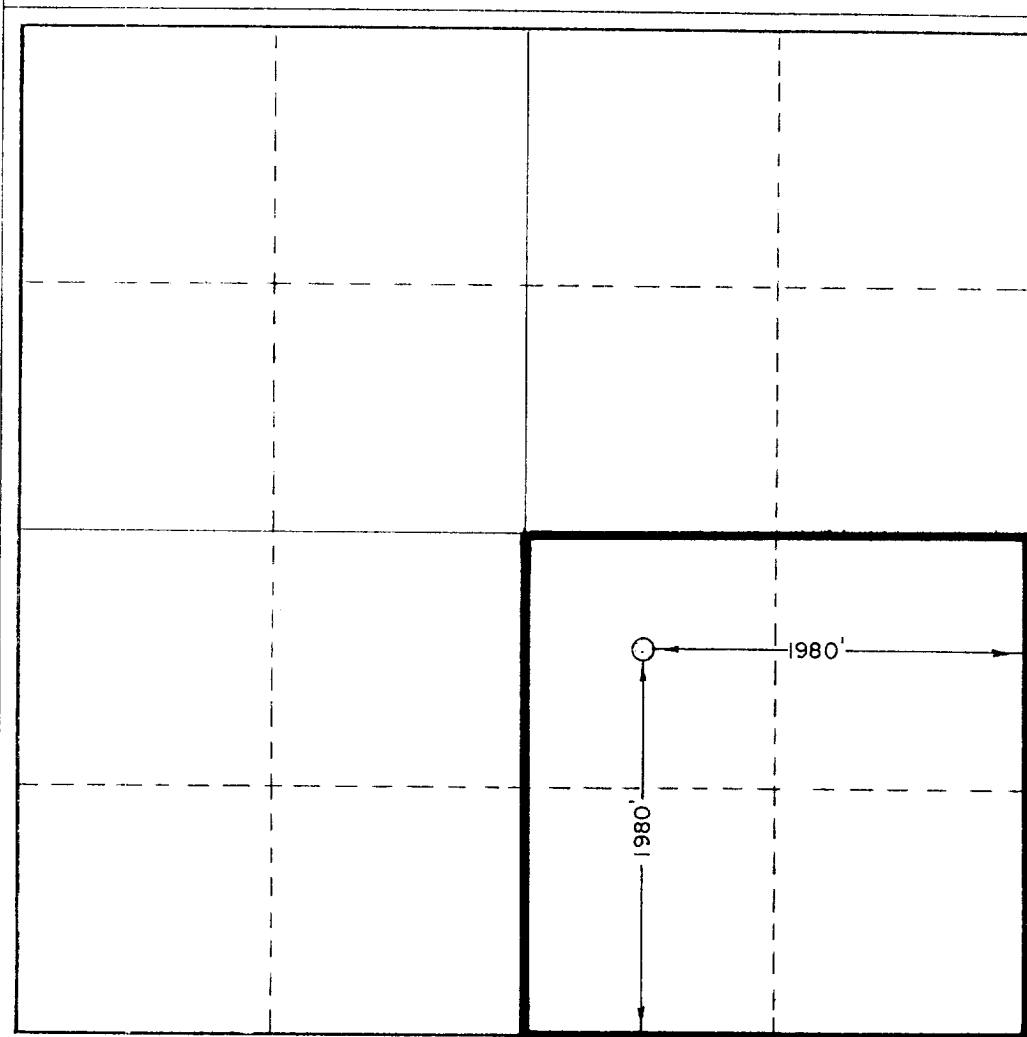

CERTIFICATION

I hereby certify that the information contained herein is true and complete to the best of my knowledge and belief.

Ken Beardemphl

Name
Ken Beardemphl

Position
Regulatory Agent

Company
Yates Petroleum Corp.

Date
January 27, 1983

I hereby certify that the location shown on this plat was plotted from field notes of a duly surveyed made by me or under my supervision and that the same is true and correct to the best of my knowledge and belief.

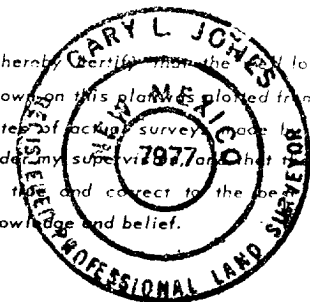

Date Surveyed
January 26, 1983

Registered Professional Engineer and/or Land Surveyor

Gary L. Jones

Certificate No.
7977

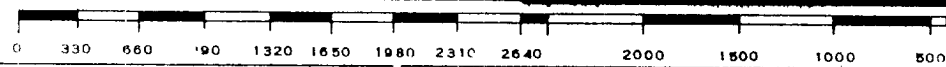

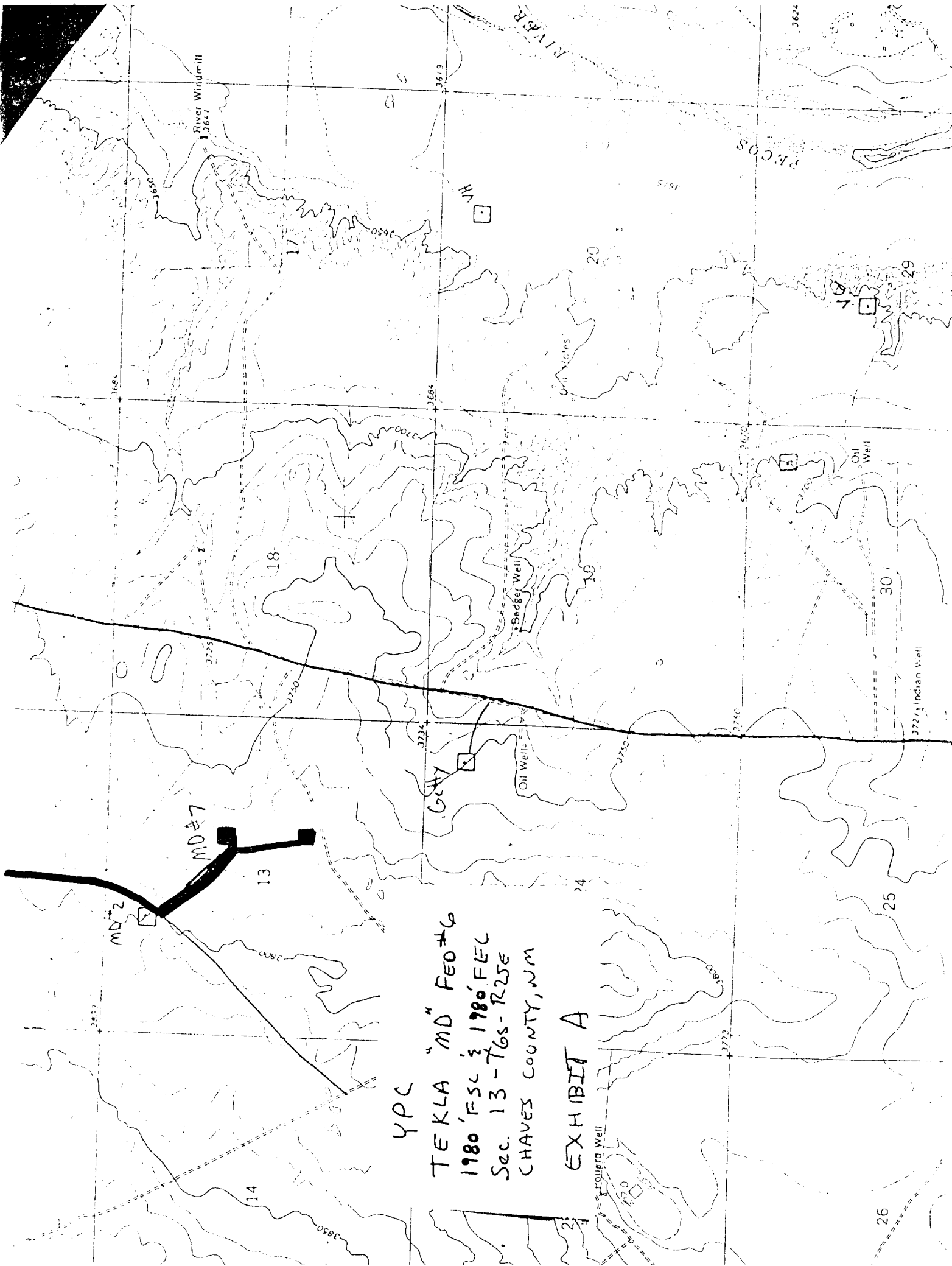

YPC
TEKLA "MD" FEO #6
1980 FSC & 1980 FEL
Sec. 13-T6s-R25E
CHAVES COUNTY, NM

EXHIBIT A