

STATE OF NEW MEXICO  
OIL AND MINERALS DEPARTMENT

OIL CONSERVATION DIVISION  
P. O. BOX 2088  
SANTA FE, NEW MEXICO 87501

Form C-101  
Revised 10-1-78

NO. OF COPIES RECEIVED	
DISTRIBUTION	
SANTA FE	<input checked="" type="checkbox"/>
FILE	<input checked="" type="checkbox"/>
U.S.G.S.	<input checked="" type="checkbox"/>
LAND OFFICE	<input checked="" type="checkbox"/>
OPERATOR	<input checked="" type="checkbox"/>

DEC 3 1982

O. C. D.

5A. Indicate Type of Lease  
STATE ☐ FEE ☒

5. State Oil & Gas Lease No.

APPLICATION FOR PERMIT TO DRILL, DEEPEN, OR PLUG BACK

Type of Work

Type of Well  
OIL WELL ☐ GAS WELL ☒ OTHER ☐  
DRILL ☒ DEEPEN ☐ PLUG BACK ☐  
SINGLE ZONE ☐ MULTIPLE ZONE ☐

Name of Operator  
RAULT PETROLEUM CORPORATION

Address of Operator  
103 North Pennsylvania, Roswell, New Mexico 88201

Location of Well  
UNIT LETTER E LOCATED 660 FEET FROM THE West LINE  
1980 North LINE OF SEC. 14 TWP. 8 South REC. 28 East NMPM

7. Unit Agreement Name

8. Farm or Lease Name

R. C. GRAVES

9. Well No.

3

10. Field and Pool, or Wildcat

Wildcat - 12

12. County

Chaves

19. Proposed Depth 7500'	19A. Formation Penn	20. Rotary or C.T. RT
21A. Kind & Status Plug. Bond \$50,000	21B. Drilling Contractor Rault Drilling Company	22. Approx. Date Work will start 12/14/82

Elevations (Show whether D.P., K.T., etc.)

4046' Grd.

PROPOSED CASING AND CEMENT PROGRAM

SIZE OF HOLE	SIZE OF CASING	WEIGHT PER FOOT	SETTING DEPTH	SACKS OF CEMENT	EST. TOP
14 3/4	13 3/8	48	350	125	Circulate
11	8 5/8	24	2800	500	1600'
7 7/8	5 1/2	15.5	7500	350	5500'

- 1) Propose to drill to 7500'  $\pm$  to test Pennsylvania and Intermediate formations
- 2) 3000# WP double ram BOP will be installed prior to drilling below 350'
- 3) If commercial, 5 1/2 well will be run and cemented with adequate cover to isolate productive zones
- 4) Normal completion will consist of perforating, treating and testing
- 5) The gas is not dedicated

APPROVAL VALID FOR 180 DAYS  
PERMIT EXPIRES 6-9-83  
UNLESS DRILLING UNDERWAY

BELOW SPACE DESCRIBE PROPOSED PROGRAM; IF PROPOSAL IS TO DEEPEN OR PLUG BACK, GIVE DATA ON PRESENT PRODUCTIVE ZONE AND PROPOSED NEW PRODUCTION. GIVE BLOWOUT PREVENTER PROGRAM, IF ANY.

I hereby certify that the information above is true and complete to the best of my knowledge and belief.

Signed James Vidrine Title Manager Date December 1, 1982  
(This space for State Use)

APPROVED BY Mike Walker TITLE OIL AND GAS INSPECTOR DATE DEC 9 1982  
CONDITIONS OF APPROVAL, IF ANY:

Posted C.P.D.  
10-1-82  
12-9-82

DEC 7 1982

All distances must be from the outer boundaries of the Section.

Rault Petroleum Corp.			Lease R. C. Graves		O. C. D.	Well No. #3
Letter E	Section 14	Township 8 South	Range 28 East	County Chaves		

Well Location of Well:

1980 feet from the North line and	660 feet from the West line	Dedicated Acreage	320 Acres
and Level Elev. 4046	Producing Formation Penn	Pool Wildcat	

1. Outline the acreage dedicated to the subject well by colored pencil or hatchure marks on the plat below.
2. If more than one lease is dedicated to the well, outline each and identify the ownership thereof (both as to working interest and royalty).
3. If more than one lease of different ownership is dedicated to the well, have the interests of all owners been consolidated by communitization, unitization, force-pooling, etc?

☐ Yes ☐ No If answer is "yes" type of consolidation \_\_\_\_\_

If answer is "no," list the owners and tract descriptions which have actually been consolidated. (Use reverse side of this form if necessary.) \_\_\_\_\_  
No allowable will be assigned to the well until all interests have been consolidated (by communitization, unitization, forced-pooling, or otherwise) or until a non-standard unit, eliminating such interests, has been approved by the Division.

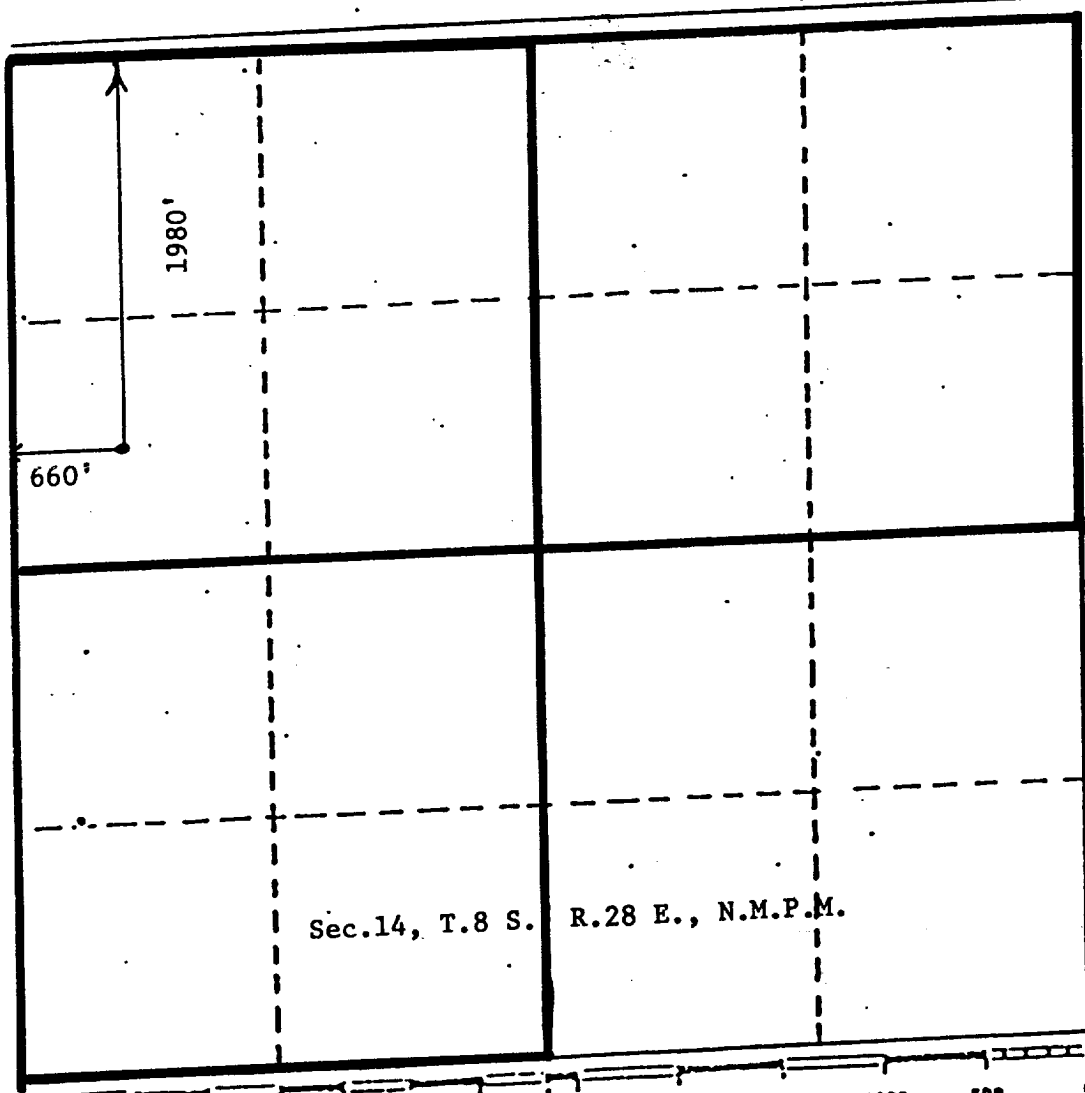

CERTIFICATION

I hereby certify that the information contained herein is true and complete to the best of my knowledge and belief.

Name J. W. Vidrine  
Position Manager  
Company Rault Petroleum Corporation  
Date December 1, 1982

I hereby certify that the well location shown on this plat was plotted from field notes of actual surveys made by me or under my supervision, and that the same is true and correct to the best of my knowledge and belief.

Date Surveyed November 29, 1982  
Registered Professional Engineer and/or Land Surveyor  
John D. Jaquess, P.E. & L.S.  
Certificate No. 6290

All distances must be from the outer boundaries of the Section.

Operator Rault Petroleum Corp.		Lease R. C. Graves		Well No. #3
Unit Letter E	Section 14	Township 8 South	Range 28 East	County Chaves
Actual Postage Location of Well:				
1980 feet from the North line and		660 feet from the West line		
Ground Level Elev. 4046	Producing Formation Penn	Pool Wildcat	Dedicated Acreage: 320 Acres	

1. Outline the acreage dedicated to the subject well by colored pencil or hatchure marks on the plat below.
2. If more than one lease is dedicated to the well, outline each and identify the ownership thereof (both as to working interest and royalty).
3. If more than one lease of different ownership is dedicated to the well, have the interests of all owners been consolidated by communitization, unitization, force-pooling, etc?

☐ Yes ☐ No If answer is "yes," type of consolidation \_\_\_\_\_

If answer is "no," list the owners and tract descriptions which have actually been consolidated. (Use reverse side of this form if necessary.) \_\_\_\_\_

No allowable will be assigned to the well until all interests have been consolidated (by communitization, unitization, forced-pooling, or otherwise) or until a non-standard unit, eliminating such interests, has been approved by the Division

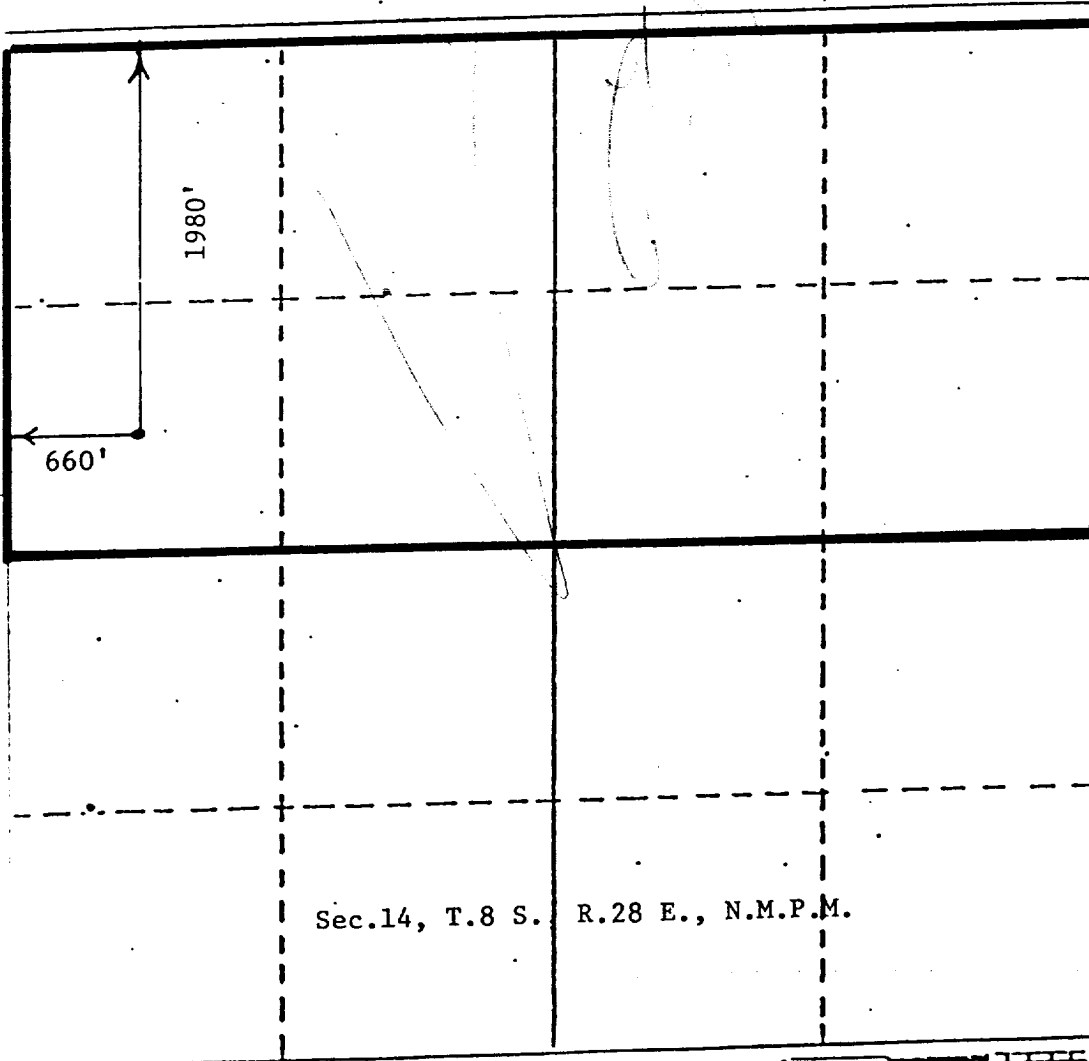

CERTIFICATION

I hereby certify that the information contained herein is true and complete to the best of my knowledge and belief.

Name  
J. W. Vidrine  
Position  
Manager  
Company  
Rault Petroleum Corporation  
Date  
December 1, 1982

I hereby certify that the well location shown on this plat was plotted from field notes of actual surveys made by me or under my supervision, and that the same is true and correct to the best of my knowledge and belief.

Date Surveyed  
November 29, 1982  
Registered Professional Engineer and/or Land Surveyor  
6290  
JOHN D. JAQUES  
P.E. & L.S.