

NM-16069

Coyote Federal

4Y

Pecos Slope Abo

Sec. 7-T8S-R25E

Chaves

NM

1. OIL WELL ☐ GAS WELL ☒ OTHER

2. NAME OF OPERATOR

McClellan Oil Corporation

3. ADDRESS OF OPERATOR

P.O. Box 730, Roswell, N.M. 88202

4. LOCATION OF WELL (Report location clearly and in accordance with any State requirements. See also space 17 below.)  
At surface

2310' FSL & 660' FWL

14. PERMIT NO.

15. ELEVATIONS (Show whether DF, RT, GR, etc.)

3609 G.L.

16. Check Appropriate Box To Indicate Nature of Notice, Report, or Other Data

NOTICE OF INTENTION TO:

SUBSEQUENT REPORT OF:

TEST WATER SHUT-OFF

PULL OR ALTER CASING

WATER SHUT-OFF

REPAIRING WELL

FRACTURE TREAT

MULTIPLE COMPLETE

FRACTURE TREATMENT

ALTERING CASING

SHOOT OR ACIDIZE

ABANDON\*

SHOOTING OR ACIDIZING

ABANDONMENT\*

REPAIR WELL

CHANGE PLANS

(Other)

(Other)

Lay Flowline

X

(NOTE: Report results of multiple completion on Well Completion or Recompletion Report and Log form.)

17. DESCRIBE PROPOSED OR COMPLETED OPERATIONS (Clearly state all pertinent details, and give pertinent dates, including estimated date of starting any proposed work. If well is directionally drilled, give subsurface locations and measured and true vertical depths for all markers and zones pertinent to this work.) \*

Request approval to lay a flowline and connect the referenced Coyote 4Y to Trans-western Pipeline. The line will run southeast from the well pad for approximately 500 feet to an existing tap on TW's lateral which services this area. The line will consist of 2" steel pipeline buried underground. A sales meter will be installed on the south end of the line. An "arch" survey of the line will be forwarded to you. A map is enclosed for your information.

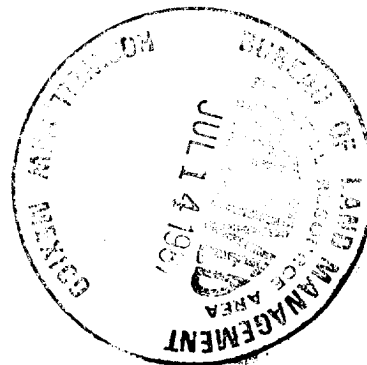

18. I hereby certify that the foregoing is true and correct

SIGNED

*Paul Ragsdale*

TITLE

Operations Manager

DATE

7/9/87

(This space for Federal or State office use)

APPROVED BY

S/Phil Kirk

TITLE

Area Manager

DATE

JUL 29 1987

CONDITIONS OF APPROVAL, IF ANY:

THIS AUTHORIZATION IS GIVEN SUBJECT TO THE CONDITION THAT ALL OR PART OF IT MIGHT BE CONVERTED TO A RIGHT-OF-WAY GRANT IN THE FUTURE. ATTACHED ARE TWO PAGES OF STIPULATIONS WHICH ALSO APPLY TO THIS SUNDRY.

\*See Instructions on Reverse Side

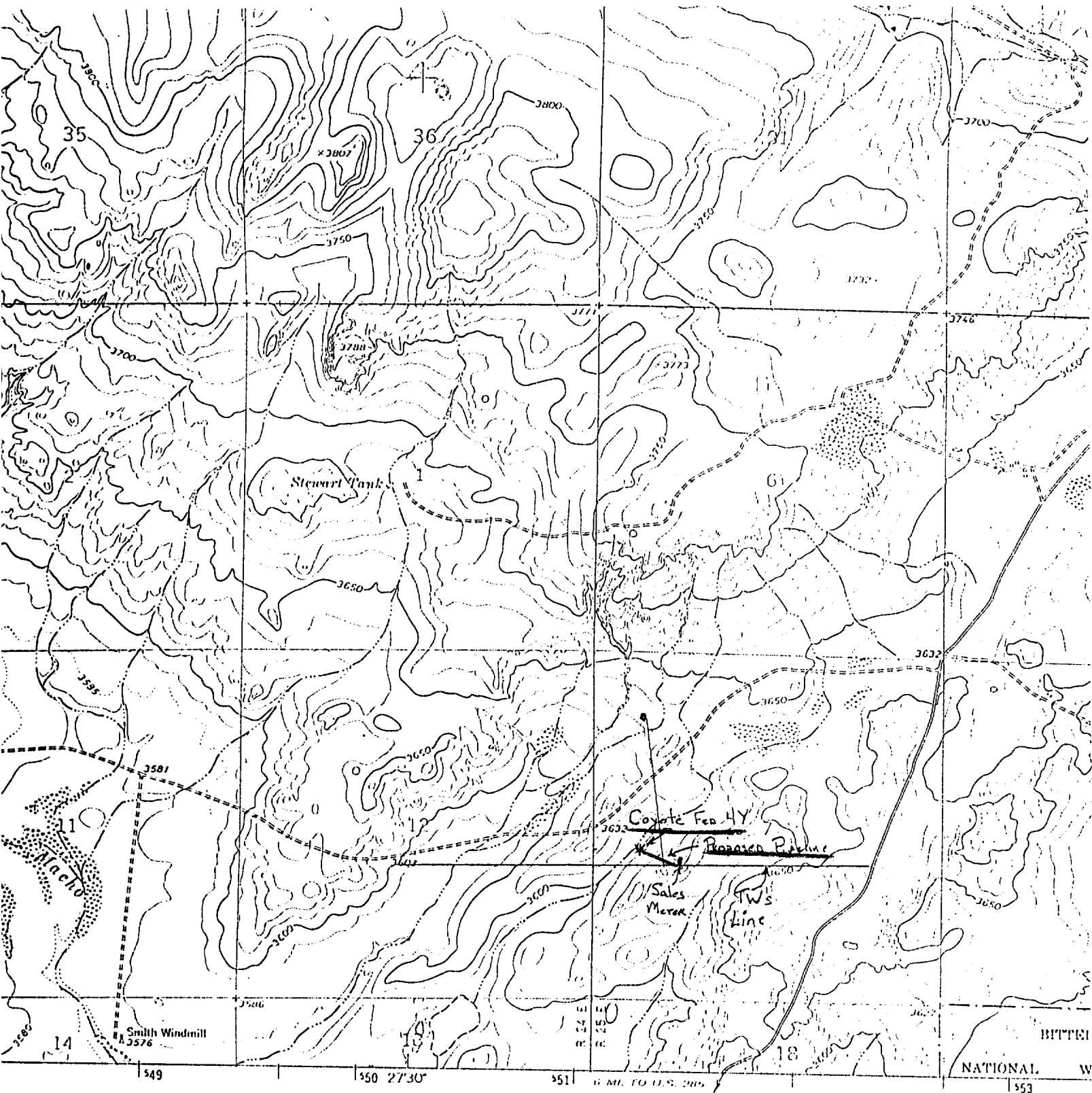

vey

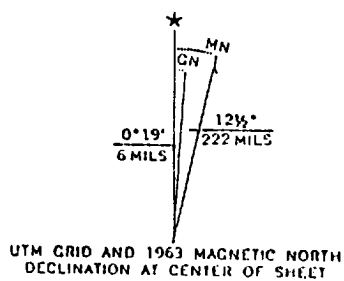

UTM GRID AND 1963 MAGNETIC NORTH DECLINATION AT CENTER OF SHEET

1.00/pipe - 202  
4.25/cowth - 252  
1.50/line - 200  
5.75/30

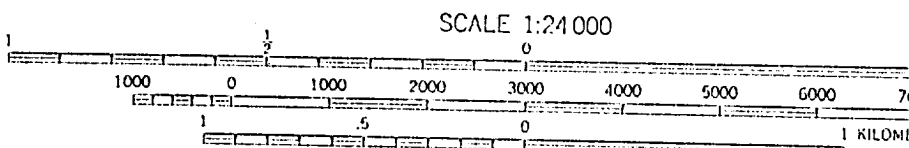

CONTOUR INTERVAL 10 FEET  
DOTTED LINES REPRESENT 5-FOOT CONTOURS  
DATUM IS MEAN SEA LEVEL

THIS MAP COMPLIES WITH NATIONAL MAP ACCURACY STANDARDS  
FOR SALE BY U.S. GEOLOGICAL SURVEY, DENVER 25, COLORADO OR WASHINGTON  
A FOLDER DESCRIBING TOPOGRAPHIC MAPS AND SYMBOLS IS AVAILABLE ON REQUEST