

NO. OF COPIES RECEIVED	
DISTRIBUTION	
SANTA FE	✓
FILE	✓
U.S.G.S.	✓
LAND OFFICE	✓
OPERATOR	✓

NEW MEXICO OIL CONSERVATION COMMISSION

RECEIVED BY

OCT 29 1985

RE-ENTER

O. C. D.

ARTESIA, OFFICE

RE-ENTER

Form C-101  
Revised 1-1-65

5A. Indicate Type of Lease

STATE ☒ FEE ☐

5. State Oil & Gas Lease No.

LG-978

APPLICATION FOR PERMIT TO DRILL, DEEPEN, OR PLUG BACK

1. Type of Work

1. Type of Well

DRILL ☐ DEEPEN ☒ PLUG BACK ☐

OIL WELL ☒ GAS WELL ☐ OTHER ☐

SINGLE ZONE ☐ MULTIPLE ZONE ☐

2. Name of Operator

Julian Ard ✓

3. Address of Operator

303 Main Street, P. O. Box 17360, Ft. Worth, TX 76102

4. Location of Well

UNIT LETTER C LOCATED 330' FEET FROM THE North LINE

ND 1650 FEET FROM THE West LINE OF SEC. 4 TWP. 8S RGE. 27E NMPM

7. Unit Agreement Name

8. Farm or Lease Name

Acme

9. Well No.

2

10. Field and Pool, or Wildcat

Acme San Andres

12. County

Chaves

11. Elevations (Show whether DF, RT, etc.)	21A. Kind & Status Plug. Bond	21B. Drilling Contractor	22. Approx. Date Work will start
3975.8' GR	Current \$50,000	Kuykendall Enterprises	November 1, 1985

3. Blanket Bond  
PROPOSED CASING AND CEMENT PROGRAM

SIZE OF HOLE	SIZE OF CASING	WEIGHT PER FOOT	SETTING DEPTH	SACKS OF CEMENT	EST. TOP
16"	13 3/8"	54.50#	250'	160	Circulate
8"	4 1/2"	11.60#	2000'	50	1800'

Estimated Formation Tops:

Yates	@	468'
Queen	@	1084'
San Andres	@	1315'
P <sub>1</sub>	@	1897'
P <sub>2</sub>	@	1984'

Proposed Logs:

Dual Laterlog  
Gamma Ray/Density-Neutron  
Micro - SFL (Microlaterlog)

APPROVAL VALID FOR 80 DAYS  
PERMIT EXPIRES 6-26-86  
UNLESS DRILLING UNDERWAY

ABOVE SPACE DESCRIBE PROPOSED PROGRAM: IF PROPOSAL IS TO DEEPEN OR PLUG BACK, GIVE DATA ON PRESENT PRODUCTIVE ZONE AND PROPOSED NEW PRODUCTIVE ZONE. GIVE BLOWOUT PREVENTER PROGRAM, IF ANY.

I hereby certify that the information above is true and complete to the best of my knowledge and belief.

Signed \_\_\_\_\_ Title OWNER Date 10-25-85

(This space for State Use)

Original Signed By  
Mike Williams  
Oil & Gas Inspector

APPROVED BY \_\_\_\_\_ TITLE \_\_\_\_\_ DATE NOV 26 1985

CONDITIONS OF APPROVAL, IF ANY:

NEW MEXICO OIL CONSERVATION COMMISSION  
WELL LOCATION AND ACREAGE DEDICATION PLAT

Form O-102  
Supersedes O-128  
Effective 1-1-85

All distances must be from the outer boundaries of the Section

Operator <b>JULIAN ARD</b>			Lease <b>Acme</b>		Well No. <b>2</b>
Unit Letter <b>C</b>	Section <b>4</b>	Township <b>8 South</b>	Range <b>27 East</b>	County <b>Chaves</b>	
Actual Postage Location of Well:					
330 feet from the North line and 1650 feet from the West line					
Ground Level Elev. <b>3975.8'</b>	Producing Formation <b>San Andres</b>	Pool <b>Wildcat Acme</b>	Dedicated Acreage: <b>40</b> Acres		

1. Outline the acreage dedicated to the subject well by colored pencil or hatchure marks on the plat below.
2. If more than one lease is dedicated to the well, outline each and identify the ownership thereof (both as to working interest and royalty).
3. If more than one lease of different ownership is dedicated to the well, have the interests of all owners been consolidated by communitization, unitization, force-pooling, etc?

☐ Yes ☐ No If answer is "yes," type of consolidation \_\_\_\_\_

If answer is "no," list the owners and tract descriptions which have actually been consolidated. (Use reverse side of this form if necessary.) \_\_\_\_\_

No allowable will be assigned to the well until all interests have been consolidated (by communitization, unitization, forced-pooling, or otherwise) or until a non-standard unit, eliminating such interests, has been approved by the Commission.

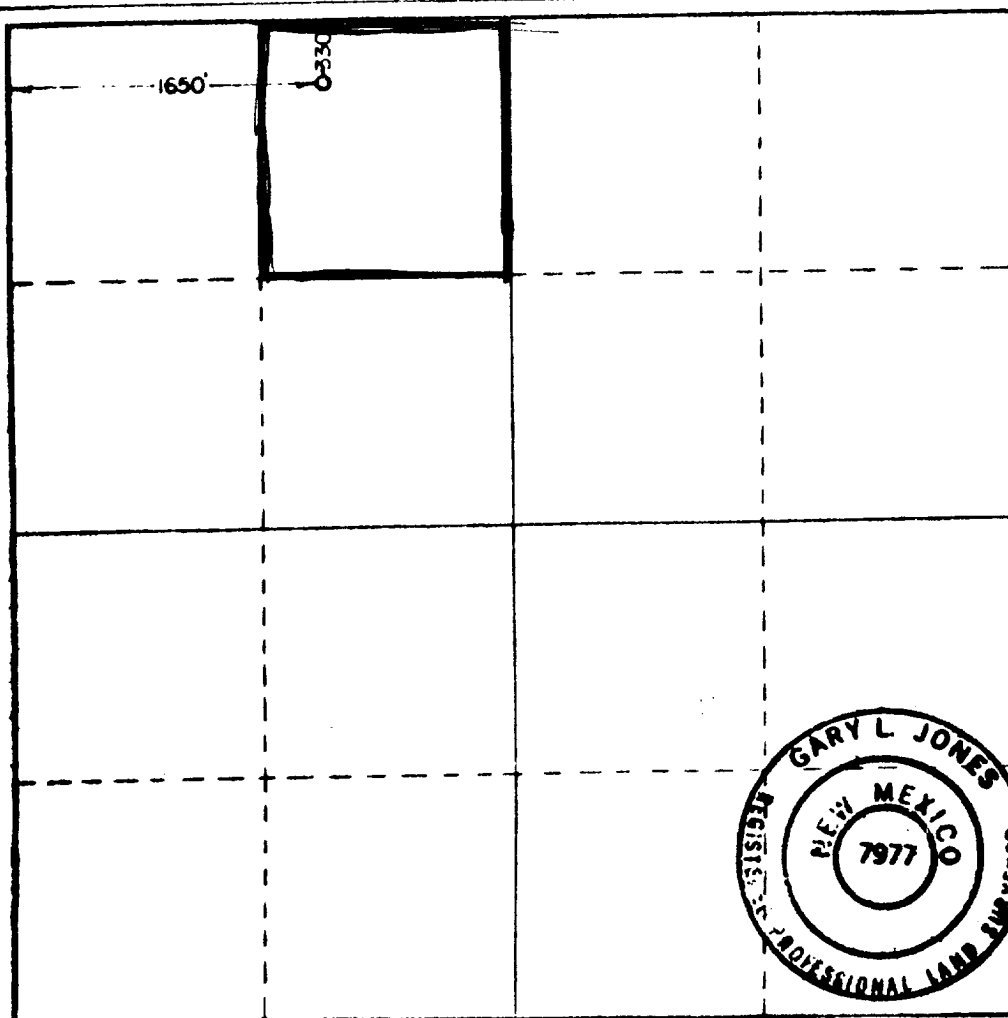

CERTIFICATION

I hereby certify that the information contained herein is true and complete to the best of my knowledge and belief.

*Julian Ard*

Name

Owner

Position

Julian Ard

Company

December 27, 1982

Date

I hereby certify that the well location shown on this plat was plotted from field notes of actual surveys made by me or under my supervision, and that the same is true and correct to the best of my knowledge and belief.

Date Surveyed

December 21, 1982

Registered Professional Engineer and/or Land Surveyor

*Gary L. Jones*

Certificate No.

7977

