

NO. COPIES RECEIVED	
DISTRIBUTION	
SANTA FE	<input checked="" type="checkbox"/>
FILE	<input checked="" type="checkbox"/>
U.S. GEO.	<input checked="" type="checkbox"/>
LAND OFFICE	<input checked="" type="checkbox"/>
CHIEF	<input checked="" type="checkbox"/>

RECEIVED

JAN 04 1983

APPLICATION FOR PERMIT TO DRILL, DEEPEN, OR PLUG BACK O. C. D.

Type of Well

DRILL ☒DEEPEN ☐

ARTESIA OFFICE

PLUG BACK ☐

Type of Well

OIL

GAS

OTHER

SINGLE

MULTIPLE

Company Name

Yates Petroleum Corporation

Company Address

207 S. 4th, Artesia, New Mexico 88210

Well Name

UNIT LETTER E

LOCATED 660

FEET FROM THE West

1980 FEET FROM THE North LINE OF SEC. 16 TWP. 10S R. 25E

SA. Indicate Type of Lease

STATE ☒FEC ☐

State Oil & Gas Lease No.

LG-855

7. Well Agreement Name

8. Name of Lease Name

Bitter Lakes "PX" St.

9. Well No.

2

10. Field and Twp. or Wildcat

Undes. Pecos Slope

Abo

Chaves

4150'

Abo

Rotary

3527.7' GL

Blanket

undetermined

ASAP

PROPOSED CASING AND CEMENT PROGRAM

SIZE OF HOLE	SIZE OF CASING	WEIGHT PER FOOT	SETTING DEPTH	BACK OF CEMENT	USE TOP
14 3/4"	10 3/4"	40.5# J-55	650'	600 sx	circulated
7 7/8"	4 1/2"	9.5#	TD	350 sx	

We propose to drill and test the Abo and intermediate formations. Approximately 650' of surface casing will be set and cement circulated to shut off gravel and caving. If needed (lost circulation) 8 5/8" intermediate casing will be run to 1500' and cemented with enough cement calculated to tie back into the surface casing. If commercial, production casing will be run and cemented with adequate cover, perforated and stimulated as needed for production.

MUD PROGRAM: FW gel/LCM to 650', KCL starch to 3500', Brine & KCL water to TD.

BOP PROGRAM: BOP's will be installed at the offset and tested daily.

GAS NOT DEDICATED.

100 DAYS

7-4-83

CIVIL ENGINEERING UNDERWAY

NOTE: SPACE DESCRIBE PROPOSED PROGRAM: IF PROPOSAL IS TO DEEPEN OR PLUG BACK, GIVE DATA ON PRESENT PRODUCTIVE ZONE AND PROPOSED NEW PRODUCTIVE ZONE. GIVE BLOWOUT PREVENTER PROGRAM, IF ANY.

I hereby certify that the information above is true and complete to the best of my knowledge and belief.

By Cy Cowan Title Regulatory Coordinator Date 1/3/83

(This space for State Use)

APPROVED BY Mike Walker TITLE OIL AND GAS INSPECTOR

DATE JAN 05 1983

DIVISION OF APPROVAL, IF ANY

10/3/83

Noted a 100
FD-1001
1-7-83

**NEW MEXICO OIL CONSERVATION COMMISSION
WELL LOCATION AND ACREAGE DEDICATION PLAT**

Form C-102
Supersedes C-128
Effective 1-1-65

All distances must be from the outer boundaries of the Section.

Operator YATES PETROLEUM CORPORATION			Lease Bitter Lake "PX" State		Well No. 2
Tract Letter E	Section 16	Township 10 South	Range 25 East	County Chaves	
Actual Footage Location of Well:					
1980 feet from the North line and 660 feet from the West line					
Ground Level Elev. 3527.7'	Producing Formation ABO	Pack PECOS Slope ABO	Dedicated Acreage: 160 Acres		

1. Outline the acreage dedicated to the subject well by colored pencil or hachure marks on the plat below.
2. If more than one lease is dedicated to the well, outline each and identify the ownership thereof (both as to working interest and royalty).
3. If more than one lease of different ownership is dedicated to the well, have the interests of all owners been consolidated by communitization, unitization, force-pooling, etc?

☐ Yes ☒ No If answer is "yes," type of consolidation _____

If answer is "no," list the owners and tract descriptions which have actually been consolidated. (Use reverse side of this form if necessary.) _____

No allowable will be assigned to the well until all interests have been consolidated (by communitization, unitization, forced-pooling, or otherwise) or until a non-standard unit, eliminating such interests, has been approved by the Commission.

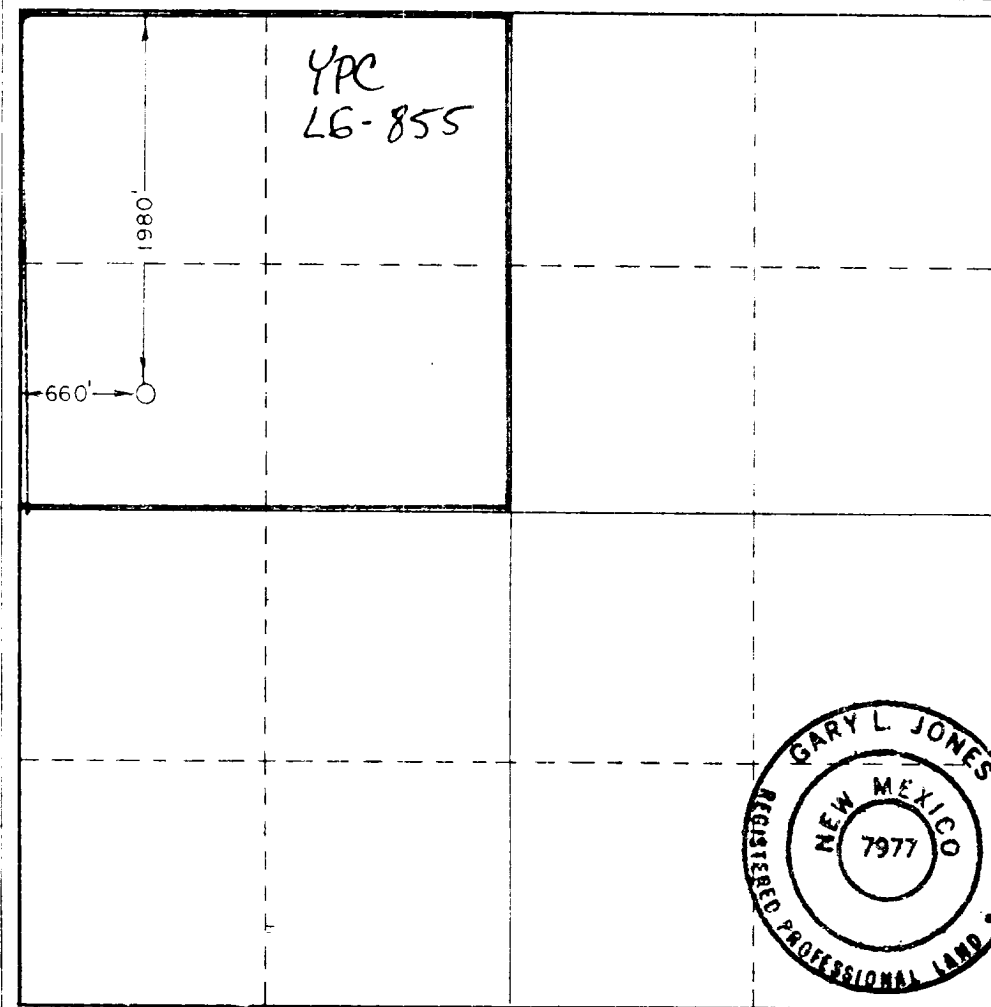

CERTIFICATION

I hereby certify that the information contained herein is true and complete to the best of my knowledge and belief.

Name Cy Cowan
 Position Regulatory Coordinator
 Company Yates Petroleum Corp.
 Date 1/3/82

I hereby certify that the well location shown on this plat was plotted from field notes of actual surveys made by me or under my supervision, and that the same is true and correct to the best of my knowledge and belief.

Date Surveyed December 16, 1982
 Registered Professional Engineer and/or Land Surveyor

Certificate No. 7977



YATES PETROLEUM CORP.

Exhibit C

Reserve Pit
bottom to be at
ground level to
1 ft.

