

NO. OF COPIES	
DISTRIBUTION	
SANTA FE	✓
FILE	✓
U.S.G.S.	2
LAND OFFICE	
OPERATOR	✓

NEW MEXICO OIL CONSERVATION COMMISSION

RECEIVED

JAN 10 1983

O. C. D.
ARTESIA, OFFICEForm O-171
Revised 1-1-81

STATE	<input type="checkbox"/>	FILE XX
-------	--------------------------	----------------

APPLICATION FOR PERMIT TO DRILL, DEEPEN, OR PLUG BACK

1. Type of Work a. Type of Well DRILL <input checked="" type="checkbox"/> DEEPEN <input type="checkbox"/> PLUG BACK <input type="checkbox"/> b. Type of Well OIL <input checked="" type="checkbox"/> GAS <input type="checkbox"/> OTHER <input type="checkbox"/> c. Zone SINGLE <input type="checkbox"/> MULTIPLE <input type="checkbox"/>		2. Unit Appraisal Line 3. Section Line 4. Well No. 5. Well Name 6. Well Location 7. Well Status 8. Well Type 9. Well Depth 10. Well Completion 11. Well Production 12. Well History 13. Well Notes
Cibola Energy Corporation ✓ P.O. Box 1668, Albuquerque, New Mexico 87103		CB Plains 2 Race Track San Andres
4. Location of Well UNIT LETTER <u>M</u> LOCATED <u>330</u> FEET FROM THE <u>South</u> LINE AND <u>330</u> FEET FROM THE <u>West</u> LINE OF SEC. <u>17</u> TAP. <u>10S</u> RSE. <u>28E</u> NMPH.		Chaves
5. Proposed Depth 2300		6. Proposed Completion San Andres
7. Approx. Date Work Will Start January 10, 1983		8. Approx. Date Work Will End 0-300 CT 300 - TD - RT
9. Approx. Date Work Will End 3767.9		10. Approx. Date Work Will End Statewide
11. Approx. Date Work Will End Comanche Drilling		12. Approx. Date Work Will End January 10, 1983

PROPOSED CASING AND CEMENT PROGRAM

SIZE OF HOLE	SIZE OF CASING	WEIGHT PER FOOT	SETTING DEPTH	SACKS OF CEMENT	EST. TOP
10"	8 5/8"	23#	320'	200 sacks	surface
7 7/8"	4 1/2"	9.5#	2300	300 sacks	

Cable Tool

We plan to drill a 10" hole to 300' and set 8 5/8" 23# casing, a texas pattern guide shoe and insert float. Cementing with 200 sacks Class C Cement. WOC 18 hours.

Rotary

Then drill an 7 7/8" hole to TD (2300'). Casing and cement program will be decided after reviewing the logs.

Posted 1-14-83
JPD

APPROVAL VALID FOR 150 DAYS
PERMIT EXPIRES 7-1-83
UNLESS DRILLING UNDERWAY

IN ABOVE SPACE DESCRIBE PROPOSED PROGRAM; IF PROPOSAL IS TO DEEPEN OR PLUG BACK, GIVE DATA ON PRESENT PRODUCTIVE ZONE AND PROPOSED NEW PRODUCTIVE ZONE. GIVE BLOWOUT PREVENTER PROGRAM, IF ANY.

I hereby certify that the information above is true and complete to the best of my knowledge and belief.

Signed Quita M. Grijal Title Drilling Secretary Date January 7, 1983

(This space for State Use)

APPROVED BY Mike Walker TITLE OIL AND GAS INSPECTOR DATE JAN 11 1983

CONDITIONS OF APPROVAL, IF ANY:

NEW MEXICO OIL CONSERVATION COMMISSION
WELL LOCATION AND ACREAGE DEDICATION PLAT

Form C-102
Supersedes C-128
Effective 1-1-65

All distances must be from the outer boundaries of the Section

Operator CIBOLA ENERGY CORP.			Lease C.B. PLAINS		Well No. 2
Unit Letter M	Section 17	Township 10 SOUTH	Range 28 EAST	County CHAVES	
Actual Footage Location of Well: 330 feet from the SOUTH line and 330 feet from the WEST line					
Ground Level Elev. 3767.9	Producing Formation Slaughter San Andres		Pool Unit Race Track San Andres	Dedicated Acreage: 40 Acres	

1. Outline the acreage dedicated to the subject well by colored pencil or hachure marks on the plat below.
2. If more than one lease is dedicated to the well, outline each and identify the ownership thereof (both as to working interest and royalty).
3. If more than one lease of different ownership is dedicated to the well, have the interests of all owners been consolidated by communitization, unitization, force-pooling, etc?

☐ Yes ☒ No If answer is "yes," type of consolidation _____

If answer is "no," list the owners and tract descriptions which have actually been consolidated. (Use reverse side of this form if necessary.) All leases held by operator and participating parties.

No allowable will be assigned to the well until all interests have been consolidated (by communitization, unitization, forced-pooling, or otherwise) or until a non-standard unit, eliminating such interests, has been approved by the Commission.

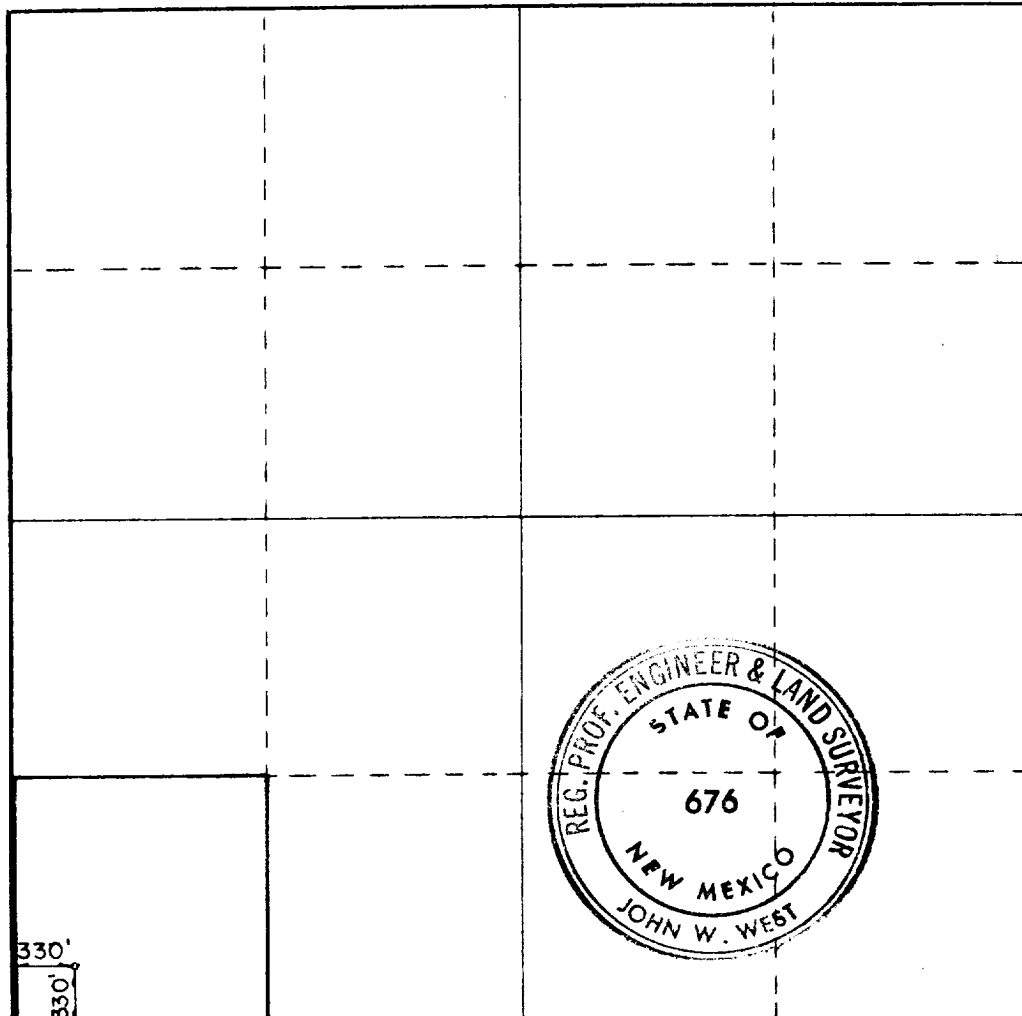

CERTIFICATION

I hereby certify that the information contained herein is true and complete to the best of my knowledge and belief.

Anita Vigil
Name

Anita Vigil

Position

Drilling Secretary

Company

Cibola Energy Corporation

Date

January 7, 1983

I hereby certify that the well location shown on this plat was plotted from field notes of actual surveys made by me or under my supervision, and that the same is true and correct to the best of my knowledge and belief.

Date Surveyed

JANUARY 5, 1983

Registered Professional Engineer and/or Land Surveyor

John W. West
Certificate No.

JOHN W. WEST N.M. #676