

OIL CONSERVATION DIVISION

P. O. BOX 2068
SANTA FE, NEW MEXICO 87501Form O-103
Revised 10-1-77

NO. OF COPIES RECEIVED	
DISTRIBUTION	
SANTA FE	<input checked="" type="checkbox"/>
FILE	<input checked="" type="checkbox"/>
U.S.G.S.	<input type="checkbox"/>
LAND OFFICE	<input type="checkbox"/>
OPERATOR	<input checked="" type="checkbox"/>

10. Indicate Type of Lease
State <input type="checkbox"/> Fee <input checked="" type="checkbox"/>
11. State Oil & Gas Lease No.

SUNDRY NOTICES AND REPORTS ON WELLS

DO NOT USE THIS FORM FOR PROPOSALS TO DRILL OR TO DEEPEN OR PLUG BACK TO A DIFFERENT RESERVOIR.
USE "APPLICATION FOR PERMIT TO DRILL OR TO DEEPEN OR PLUG BACK TO A DIFFERENT RESERVOIR"

RECEIVED

OIL WELL ☒ GAS WELL ☐ OTHER ☐

Name of Operator

Cibola Energy Corporation

Address of Operator

P.O. Box 1668, Albuquerque, New Mexico 87103

Location of Well

UNIT LETTER M 990 FEET FROM THE West LINE AND 330 FEET FROMTHE South LINE, SECTION 17 TOWNSHIP 10S RANGE 28E N.M.P.M.

15. Elevation (Show whether DF, HT, GR, etc.)

3767.9

12. County

Chaves

Check Appropriate Box To Indicate Nature of Notice, Report or Other Data
NOTICE OF INTENTION TO: SUBSEQUENT REPORT OF:[REPAIR REMEDIAL WORK ☐
[TEMPERARILY ABANDON ☐
[PULL OR ALTER CASING ☐PLUG AND ABANDON ☐CHANGE PLANS ☐REMEDIAL WORK ☐COMMENCE DRILLING OPNS. ☒CASING TEST AND CEMENT JOB ☒OTHER ☐ALTERING CASING ☐PLUG AND ABANDONMENT ☐

Describe Proposed or Completed Operations (Clearly state all pertinent details, and give pertinent dates, including estimated date of starting any proposed work) SEE RULE 1103.

1-17-83 Spudded at 9:25 AM with Yucca Drilling.

1-18-83 Set 8 5/8" 24# casing at 320'. Ran texas pattern guide shoe and insert float. Cemented with 250 sacks Class C Cement with 2% CaCl. Bumped plug with 500 psi and held for 15 minutes. WOC 18 hours. Continued to drill.

I hereby certify that the information above is true and complete to the best of my knowledge and belief.

SIGNED Anita VigilTITLE Drilling SecretaryDATE 1-19-83APPROVED BY _____
CONDITIONS OF APPROVAL, IF ANY:TITLE For Record Only

DATE

MAR 03 1983

NO. OF COPIES RECEIVED	
DISTRIBUTION	
SANTA FE	<input checked="" type="checkbox"/>
FILE	<input checked="" type="checkbox"/>
U.S.G.S.	<input checked="" type="checkbox"/>
LAND OFFICE	<input checked="" type="checkbox"/>
OPERATOR	<input checked="" type="checkbox"/>

NEW MEXICO OIL CONSERVATION COMMISSION

RECEIVED

Form C-101
Revised 12-77

JAN 10 1983

O. C. D.

ARTESIA, OFFICE

APPLICATION FOR PERMIT TO DRILL, DEEPEN, OR PLUG BACK

1a. Type of Work		7. Unit Agreement Name	
b. Type of Well DRILL <input checked="" type="checkbox"/> DEEPEN <input type="checkbox"/> PLUG BACK <input type="checkbox"/>		8. Name of Leaseholder	
c. Well Location Oil <input checked="" type="checkbox"/> GAS <input type="checkbox"/> OTHER <input type="checkbox"/>		9. Well No.	
10. Name of Operator Cibola Energy Corporation		11. Field and Loc. of Well	
12. Address of Operator P.O. Box 1668, Albuquerque, New Mexico 87103		13. Race Track San Andres	
14. Location of Well UNIT LETTER M LOCATED 990 FEET FROM THE West LINE		15. County	
AND 330 FEET FROM THE South LINE OF SEC. 17 TWP. 10S RGE. 28E NMDM		Chaves	
16. Proposed Depth 2300'		17. Formation Slaughter San Andres	
18. Drilling Contractor Yucca Drilling		19. Approx. Date of Well Start January 14, 1983	
20. Elevations (Show whether OF, RT, etc.) 3767.9 Gr.		21. Kind & Status Plug Bond Statewide	

PROPOSED CASING AND CEMENT PROGRAM

SIZE OF HOLE	SIZE OF CASING	WEIGHT PER FOOT	SETTING DEPTH	SACKS OF CEMENT	EST. TOP
10"	8 5/8"	23#	300'	200 sacks	surface
7 7/8"	4 1/2"	9.5#	2300'	300 sacks	

We plan to drill a 10" hole to 300' and set 8 5/8" 23# casing, a texas pattern guide shoe and insert float. Cementing with 200 sacks Class C Cement with 2% CaCl. WOC 18 hours. Then drill an 7 7/8" hole to TD (2300'). Casing and cement program will be decided after reviewing the logs.

APPROVAL VALID FOR 180 DAYS
PERMIT EXPIRES 7-11-83
UNLESS DRILLING UNDERWAY

IN ABOVE SPACE DESCRIBE PROPOSED PROGRAM: IF PROPOSAL IS TO DEEPEN OR PLUG BACK, GIVE DATA ON PRESENT PRODUCTIVE ZONE AND PROPOSED NEW PRO-
DUCITIVE ZONE. GIVE BLOWOUT PREVENTER PROGRAM, IF ANY.

I hereby certify that the information above is true and complete to the best of my knowledge and belief.

Signed Quintin P. Vigil Title Drilling Secretary Date January 7, 1983

(This space for State Use)

APPROVED BY Mike Williams TITLE Oil and Gas Inspector DATE JAN 11 1983

CONDITIONS OF APPROVAL, IF ANY:

Posted app
JD-1212 Book
1-14-83

N. MEXICO OIL CONSERVATION COMMISS
WELL LOCATION AND ACREAGE DEDICATION PLAT

Form C-102
 Supersedes C-128
 Effective 1-1-65

All distances must be from the outer boundaries of the Section

Operator CIBOLA ENERGY CORP.			Lease C.B. PLAINS		Well No. 3
Unit Letter M	Section 17	Township 10 SOUTH	Range 28 EAST	County CHAVES	
Actual Footage Location of Well: 990 feet from the WEST line and 330 feet from the SOUTH line					
Ground Level Elev. 3767.9	Producing Formation Slaughter San Andres		Pool Und. Race Track San Andres	Dedicated Acreage: 40 Acres	

1. Outline the acreage dedicated to the subject well by colored pencil or hachure marks on the plat below.
2. If more than one lease is dedicated to the well, outline each and identify the ownership thereof (both as to working interest and royalty).
3. If more than one lease of different ownership is dedicated to the well, have the interests of all owners been consolidated by communitization, unitization, force-pooling, etc?

☐ Yes ☒ No If answer is "yes," type of consolidation _____

If answer is "no," list the owners and tract descriptions which have actually been consolidated. (Use reverse side of this form if necessary.) All leases held by operator and participating parties

No allowable will be assigned to the well until all interests have been consolidated (by communitization, unitization, forced-pooling, or otherwise) or until a non-standard unit, eliminating such interests, has been approved by the Commission.

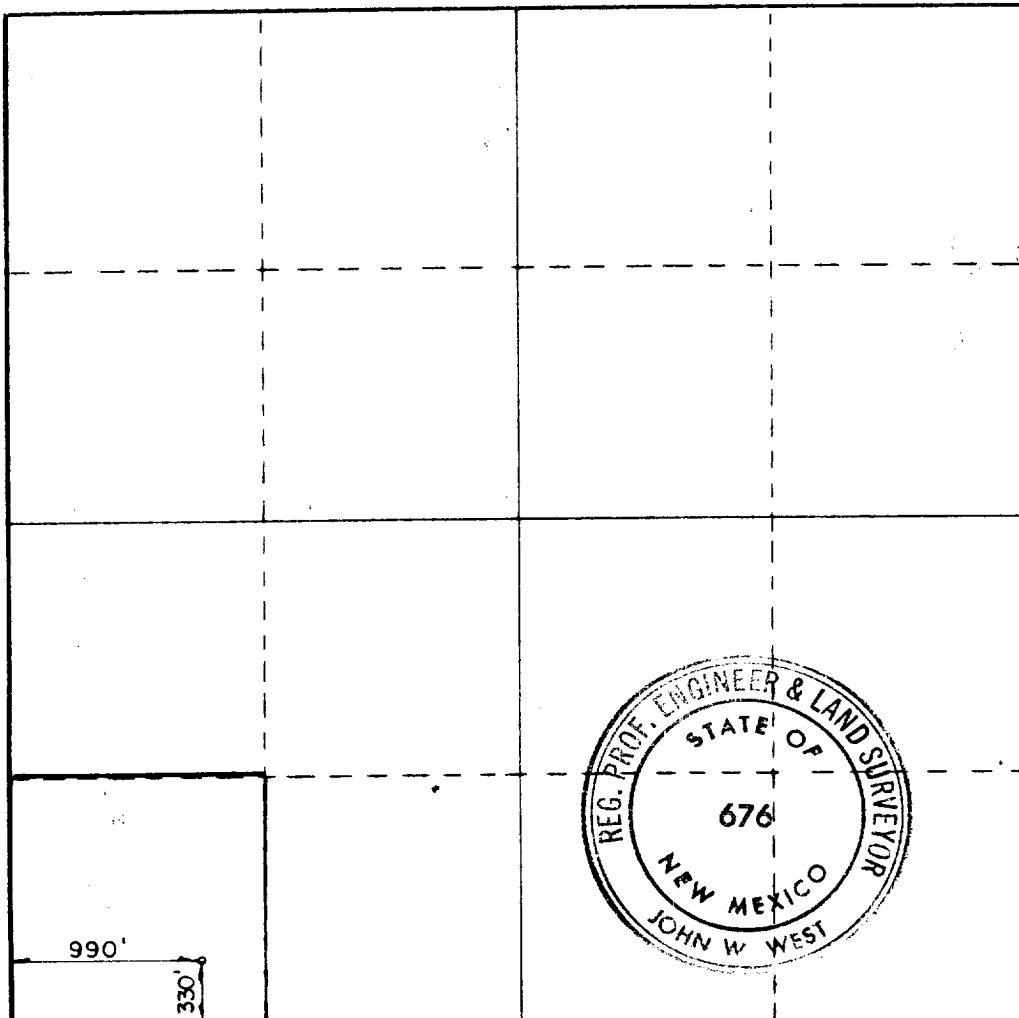

CERTIFICATION

I hereby certify that the information contained herein is true and complete to the best of my knowledge and belief.

Anita Vigil

Name

Anita Vigil

Position

Drilling Secretary

Company

Cibola Energy Corp.

Date

January 7, 1983

I hereby certify that the well location shown on this plat was plotted from field notes of actual surveys made by me or under my supervision, and that the same is true and correct to the best of my knowledge and belief.

Date Surveyed

JANUARY 5, 1983

Registered Professional Engineer and/or Land Surveyor

John W. West

Certificate No

JOHN W. WEST N.M. #676