

30-005-61907

NO. OF COPIES RECEIVED	
DISTRIBUTION	
SANTA FE	<input checked="" type="checkbox"/>
FILE	<input checked="" type="checkbox"/>
U.S.G.S.	<input checked="" type="checkbox"/>
LAND OFFICE	<input checked="" type="checkbox"/>
OPERATOR	<input checked="" type="checkbox"/>

NEW MEXICO OIL CONSERVATION COMMISSION

RECEIVED

Form O-101  
Revised 12-81

JAN 10 1983

O. C. D.

ARTESIA OFFICE

APPLICATION FOR PERMIT TO DRILL, DEEPEN, OR PLUG BACK

1a. Type of Well: DRILL <input checked="" type="checkbox"/> DEEPEN <input type="checkbox"/> PLUG BACK <input type="checkbox"/>		1b. Type of Well: OIL WELL <input checked="" type="checkbox"/> GAS WELL <input type="checkbox"/> OTHER <input type="checkbox"/>		2. Name of Applicant: Cibola Energy Corporation ✓		3. Name of Operator: J. P. White D	
4. Address of Applicant: P.O. Box 1668, Albuquerque, New Mexico 87103		5. Location of Well: UNIT LETTER D LOCATED 330 FEET FROM THE North LINE		6. Field and Level of Section: Race Track San Andres		7. Well No.:	
8. Section: 990 FEET FROM THE West LINE OF SEC. 20 TAP. 10S RSE. 28E		9. County: Chaves		10. Proposed Depth: 2300'		11. Proposed Completion: San Andres 0-300 CT 300-TD RT	
12. Proposed Well No. (e.g., 3762.1)		13. State: Statewide		14. Drilling Contractor: Comanche Drilling		15. Approx. Date Work Will Start: January 10, 1983	

PROPOSED CASING AND CEMENT PROGRAM

SIZE OF HOLE	SIZE OF CASING	WEIGHT PER FOOT	SETTING DEPTH	SACKS OF CEMENT	EST. TOP
10"	8 5/8"	23#	300'	200 sks	surface
7 7/8"	4 1/2"	9.5#	2300'	300 sks	

**Cable Tool**  
We plan to drill a 10" hole to 300' and set 8 5/8" 23# casing, a texas pattern guide shoe and insert float. Cementing with 200 sacks Class C Cement. WOC 18 hours.

**Rotary Tool**  
Then drill an 7 7/8" hole to TD (2300'). Casing and cement program will be decided after reviewing logs.

*Printed a copy  
AD-10-7-83  
1-14-83*

100 DAYS

DRILLING UNDERWAY

IN ABOVE SPACE DESCRIBE PROPOSED PROGRAM; IF PROPOSAL IS TO DEEPEN OR PLUG BACK, GIVE DATA ON PRESENT PRODUCTIVE ZONE AND PROPOSED NEW PRO-

ductive Zone. GIVE FLOWLINE PREVENTER PROGRAM, IF ANY.

I hereby certify that the information above is true and complete to the best of my knowledge and belief.

Signed *Cynthia Vigil* Title Drilling Secretary Date January 7, 1983

(This space for State Use)

APPROVED BY *Mike Walker* TITLE OIL AND GAS INSPECTOR DATE JAN 11 1983

CONDITIONS OF APPROVAL, IF ANY:

N MEXICO OIL CONSERVATION COMMISS  
WELL LOCATION AND ACREAGE DEDICATION PLAT

Form C-102  
Supersedes C-128  
Effective 1-1-65

All distances must be from the outer boundaries of the Section

Operator <b>CIBOLA ENERGY CORP.</b>			Lease <b>J.P. WHITE "D"</b>		Well No. <b>7</b>
Tract Letter <b>D</b>	Section <b>20</b>	Township <b>10 SOUTH</b>	Range <b>28 EAST</b>	County <b>CHAVES</b>	
Actual Footage Location of Well: <b>330</b> feet from the <b>NORTH</b> line and <b>990</b> feet from the <b>WEST</b> line					
Ground Level Elev. <b>3762.1</b>	Producing Formation <b>Slaughter San Andres</b>		Pool <b>Race Track San Andres</b>	Dedicated Acreage: <b>40</b> Acres	

- Outline the acreage dedicated to the subject well by colored pencil or hachure marks on the plat below.
- If more than one lease is dedicated to the well, outline each and identify the ownership thereof (both as to working interest and royalty).
- If more than one lease of different ownership is dedicated to the well, have the interests of all owners been consolidated by communitization, unitization, force-pooling, etc?

Yes  No If answer is "yes," type of consolidation \_\_\_\_\_

If answer is "no," list the owners and tract descriptions which have actually been consolidated. (Use reverse side of this form if necessary.) All leases held by operator and participating parties

No allowable will be assigned to the well until all interests have been consolidated (by communitization, unitization, forced-pooling, or otherwise) or until a non-standard unit, eliminating such interests, has been approved by the Commission.

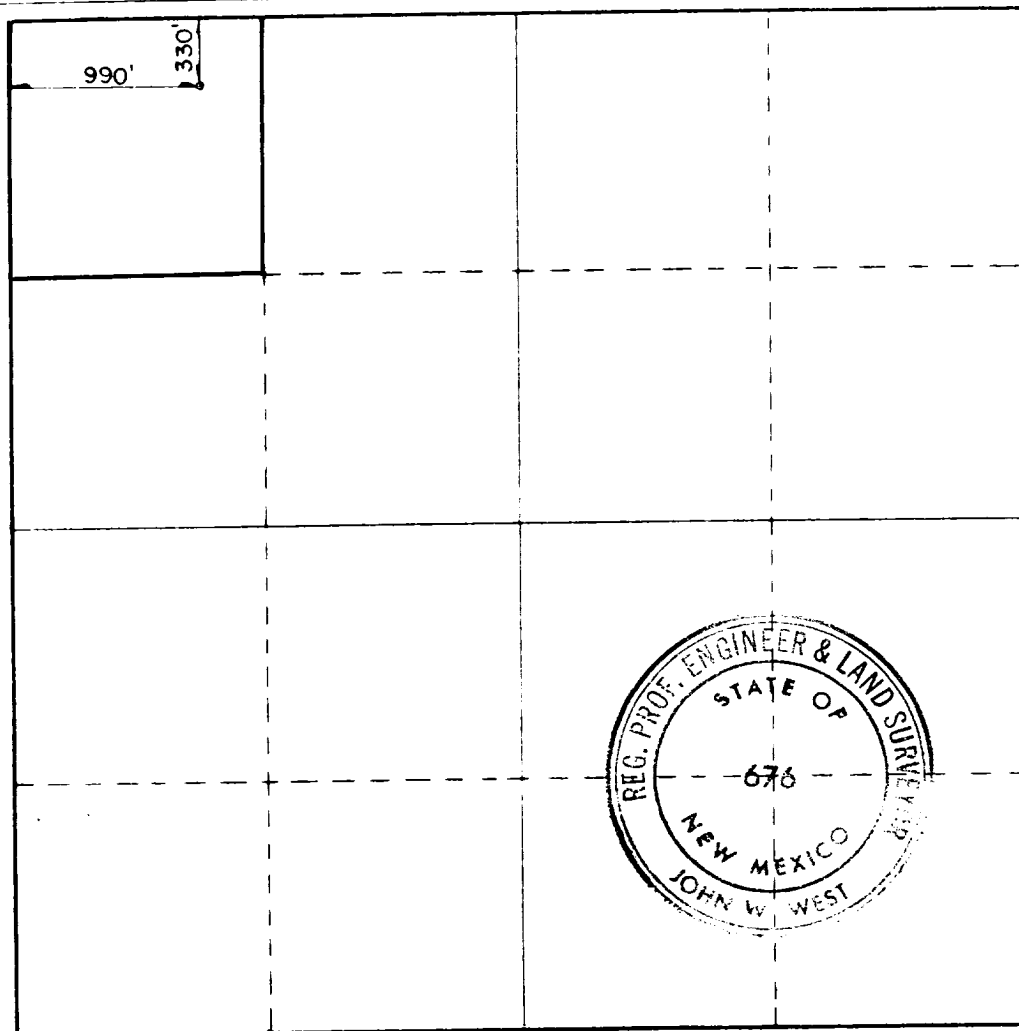

CERTIFICATION

I hereby certify that the information contained herein is true and complete to the best of my knowledge and belief.

*Anita Vigil*

Name  
**Anita Vigil**  
Position  
**Drilling Secretary**  
Company  
**Cibola Energy Corporation**

Date  
**January 7, 1983**

I hereby certify that the well location shown on this plat was plotted from field notes of actual surveys made by me or under my supervision, and that the same is true and correct to the best of my knowledge and belief.

Date Surveyed  
**JANUARY 5, 1983**

Registered Professional Engineer and Land Surveyor

*John W. West*

Certificate No  
**JOHN W. WEST N.M. #676**

