

DEPARTMENT OF THE INTERIOR
GEOLOGICAL SURVEY

SUNDRY NOTICES AND REPORTS ON WELLS

(Do not use this form for proposals to drill or to deepen or plug back to a different reservoir. Use Form 9-331-C for such proposals.)

1. oil well ☐ gas well ☒ other

2. NAME OF OPERATOR
Yates Petroleum Corporation

3. ADDRESS OF OPERATOR
207 S. 4th, Artesia, NM 88210

4. LOCATION OF WELL (REPORT LOCATION CLEARLY. See space 17 below.)

AT SURFACE: 1650' FSL and 660' FEL

AT TOP PROD. INTERVAL:

AT TOTAL DEPTH:

same

16. CHECK APPROPRIATE BOX TO INDICATE NATURE OF NOTICE, REPORT, OR OTHER DATA

REQUEST FOR APPROVAL TO:

SUBSEQUENT REPORT OF:

TEST WATER SHUT-OFF ☐

FRACTURE TREAT ☐

SHOOT OR ACIDIZE ☐

REPAIR WELL ☐

PULL OR ALTER CASING ☐

MULTIPLE COMPLETE ☐

CHANGE ZONES ☐

ABANDON* ☐

(other) Change access road

5. LEASE
NM-14983

6. IF INDIAN, ALLOTTEE OR TRIBE NAME

7. UNIT AGREEMENT NAME

8. FARM OR LEASE NAME
Monaghan "QY" Federal #9

9. WELL NO.

9

10. FIELD OR WILDCAT NAME
Pecos Slope Abo

11. SEC., T., R., M., OR BLK. AND SURVEY OR AREA

Sec. 34-T5S-R24E

12. COUNTY OR PARISH | 13. STATE
Chaves | NM

14. API NO.

15. ELEVATIONS (SHOW DF, KDB, AND WD)
3993.3' GL

(NOTE: Report results of multiple completion or zone change on Form 9-330.)

17. DESCRIBE PROPOSED OR COMPLETED OPERATIONS (Clearly state all pertinent details, and give pertinent dates, including estimated date of starting any proposed work. If well is directionally drilled, give subsurface locations and measured and true vertical depths for all markers and zones pertinent to this work.)*

Requesting change of access road on surface use plan.

Directions and map attaches.

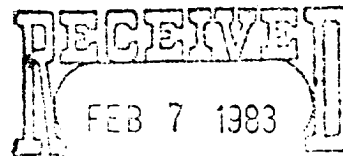

OIL & GAS
U.S. GEOLOGICAL SURVEY
ROSWEIL, NEW MEXICO

Subsurface Safety Valve: Manu. and Type _____ Set @ _____ Ft.

18. I hereby certify that the foregoing is true and correct

SIGNED Cy Cowan TITLE Regulatory Agent DATE 2/1/83

(This space for Federal or State office use)

APPROVED BY _____
CONDITIONS OF APPROVAL, IF ANY:

APPROVED

FEB 9 1983

JAMES A. GILLHAM
DISTRICT SUPERVISOR

*See Instructions on Reverse Side

JAN 10 1993

This plan is submitted with Form 9-331C, Application for Permit to Drill, covering the above described well. The purpose of this plan is to describe the location of the proposed well, the proposed construction activities and operations plan, the magnitude of surface disturbance involved, and the procedures to be followed in rehabilitating the surface after completion of the operations, so that a complete appraisal can be made of the environmental effect associated with the operations.

1. EXISTING ROADS.

Exhibit A is a portion of a county map showing the well and roads in the vicinity of the proposed location. The proposed wellsite is located approximately 32 miles NNE of Roswell, New Mexico and the access route to the location is indicated in red and green on Exhibit A. . 1233

DIRECTIONS:

Proceed north from Roswell on Highway 285 for a distance of approximately
41 miles.

Turn east for approximately 8 miles and continue N for ~~12~~ miles.

Turn onto the ~~highway~~ road for 6 miles. When the Mustang River location. The new access road will start here.

2. PLANNED ACCESS ROAD.

A. The proposed new access will be approximately 1400 ft ~~.9 of a mile~~ in length from point of origin to the ~~southwest~~ N.W. edge of the drilling pad. The road will lie in a ~~northeast to southwest~~ generally North to South direction.

B. The new road will be 12 feet in width (driving surface).

C. The new road will be bladed with drainage on one side. One turnouts will be built.

D. The route of the road is visible.

3. LOCATION OF EXISTING WELL.

A. There is/~~is not~~ drilling activity within a one-mile radius of the wellsite.

4. LOCATION OF EXISTING AND/OR PROPOSED FACILITIES.

A. There are ~~XXXXXX~~ production facilities on this lease at the present time.

B. In the event that the well is productive, the necessary production facilities will be installed on the drilling pad. If the well is productive oil, a gas or diesel self-contained unit will be used to provide the necessary power. No power will be required if the well is productive of gas.

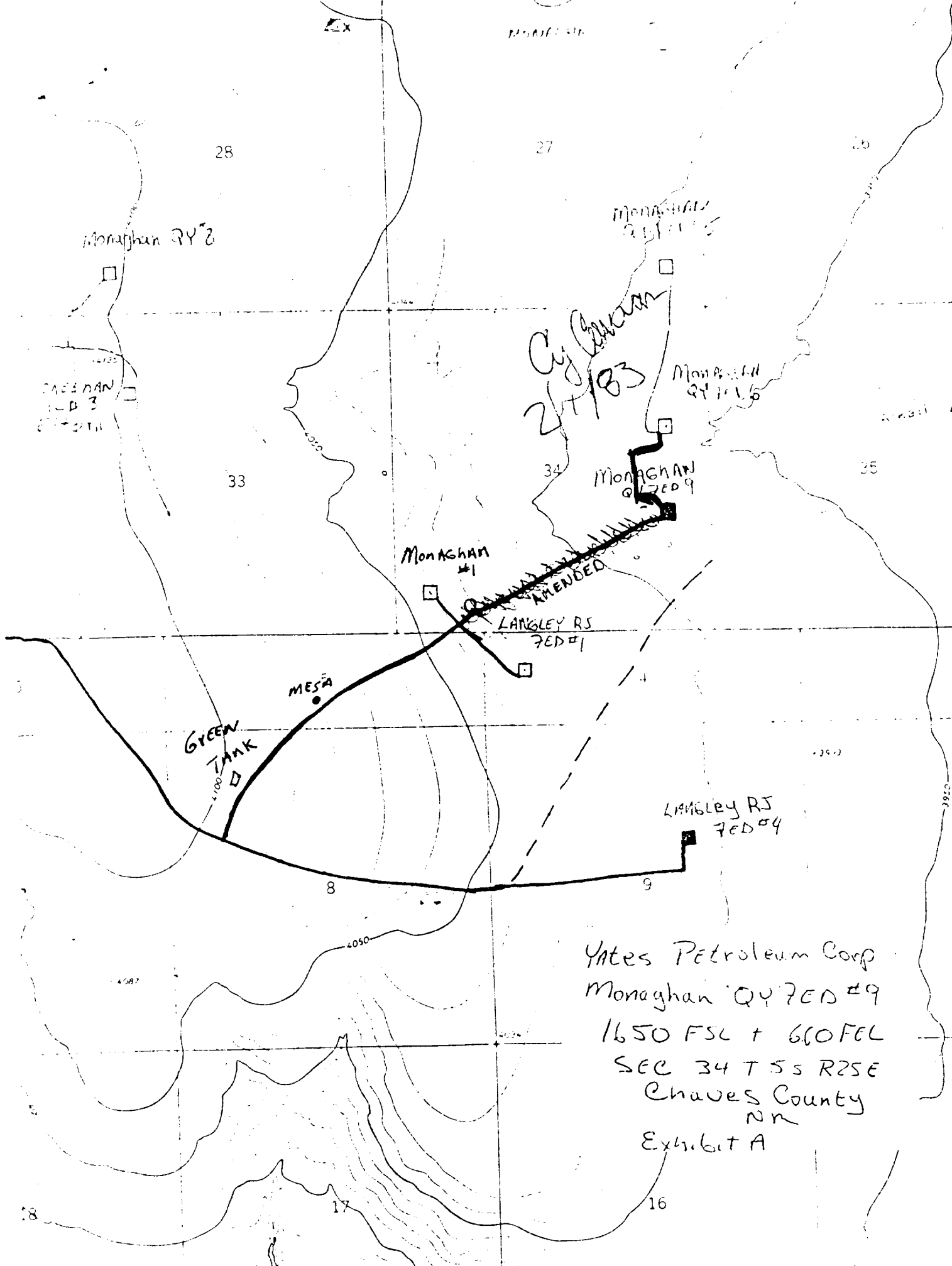

Yates Petroleum Corp
Monaghan QY 7ED #9
1650 FSL + 660 FEL
SEC 34 T 55 R 25E
Chaves County
NM
Exhibit A