

UNION STATES DEPARTMENT OF THE INTERIOR  
BUREAU OF LAND MANAGEMENT  
NM Oil Cons. Commission  
Artesia, NM 88210

Form approved.  
Budget Bureau No. 1004-0135  
Expires August 31, 1985

5. LEASE DESIGNATION AND SERIAL NO.

NM-10263

6. IF INDIAN, ALLOTTEE OR TRIBE NAME

7. UNIT AGREEMENT NAME

8. FARM OR LEASE NAME

Thomas LN Federal

9. WELL NO.

37

10. FIELD AND POOL, OR WILDCAT

Pecos Slope Abo

11. SEC., T., R., M., OR BLK. AND SURVEY OR AREA

Section 29-T6S-R25E

12. COUNTY OR PARISH 13. STATE

Chaves

NM

SUNDRY NOTICES AND REPORTS ON WELLS

(Do not use this form for proposals to drill or to deepen or plug back to a different level. Use "APPLICATION FOR PERMIT" for such proposals.)

1. OIL WELL ☐ GAS WELL ☒ OTHER

2. NAME OF OPERATOR

Yates Petroleum Corporation

3. ADDRESS OF OPERATOR

105 South Fourth Street - Artesia, NM 88210

4. LOCATION OF WELL (Report location clearly and in accordance with any State requirements. See also space 17 below.)  
At surface

660' FNL and 660' FWL

14. PERMIT NO.

15. ELEVATIONS (Show whether DF, RT, GR, etc.)

3815 GR

3775.8'

16. Check Appropriate Box To Indicate Nature of Notice, Report, or Other Data

NOTICE OF INTENTION TO:

TEST WATER SHUT-OFF

PULL OR ALTER CASING

FRACTURE TREAT

MULTIPLE COMPLETE

SHOOT OR ACIDIZE

ABANDON\*

REPAIR WELL

CHANGE PLANS

(Other) Amend Land Use Plan

X

SUBSEQUENT REPORT OF:

WATER SHUT-OFF

FRACTURE TREATMENT

SHOOTING OR ACIDIZING

(Other)

REPAIRING WELL

ALTERING CASING

ABANDONMENT\*

(NOTE: Report results of multiple completion on Well Completion or Recompletion Report and Log form.)

17. DESCRIBE PROPOSED OR COMPLETED OPERATIONS (Clearly state all pertinent details, and give pertinent dates, including estimated date of starting any proposed work. If well is directionally drilled, give subsurface locations and measured and true vertical depths for all markers and zones pertinent to this work.)\*

Amend Land Use Plan to include a natural gas pipeline right-of-way, 30 feet in width and approximately 660' in length on federal surface. The pipeline will tie in at Mesa Petroleum's RIC #5 located 660' FSL and 660' FWL in Section 20-T6S-R25E on private surface to become part of Enron's pipeline system. The pipeline will be a 2-1/2" steel pipe buried with a minimum cover of 30 inches. Attached is a copy of a topographical map showing the proposed route of the pipeline. An archaeological survey has been conducted over the proposed route. A copy has been sent to the BLM office.

18. I hereby certify that the foregoing is true and correct

SIGNED

TITLE

Regulatory Agent

DATE

January 27, 1988

(This space for Federal or State office use)

APPROVED BY

S/Homer Meyer, Acting

TITLE

Area Manager

DATE

FEB 25 1988

CONDITIONS OF APPROVAL, IF ANY:

THIS AUTHORIZATION IS GIVEN SUBJECT TO THE CONDITION THAT ALL OR PART OF IT MIGHT BE CONVERTED TO A RIGHT-OF-WAY GRANT IN THE FUTURE. ATTACHED ARE TWO PAGES OF STIPULATIONS WHICH ALSO APPLY TO THIS SUNDRY.

\*See Instructions on Reverse Side

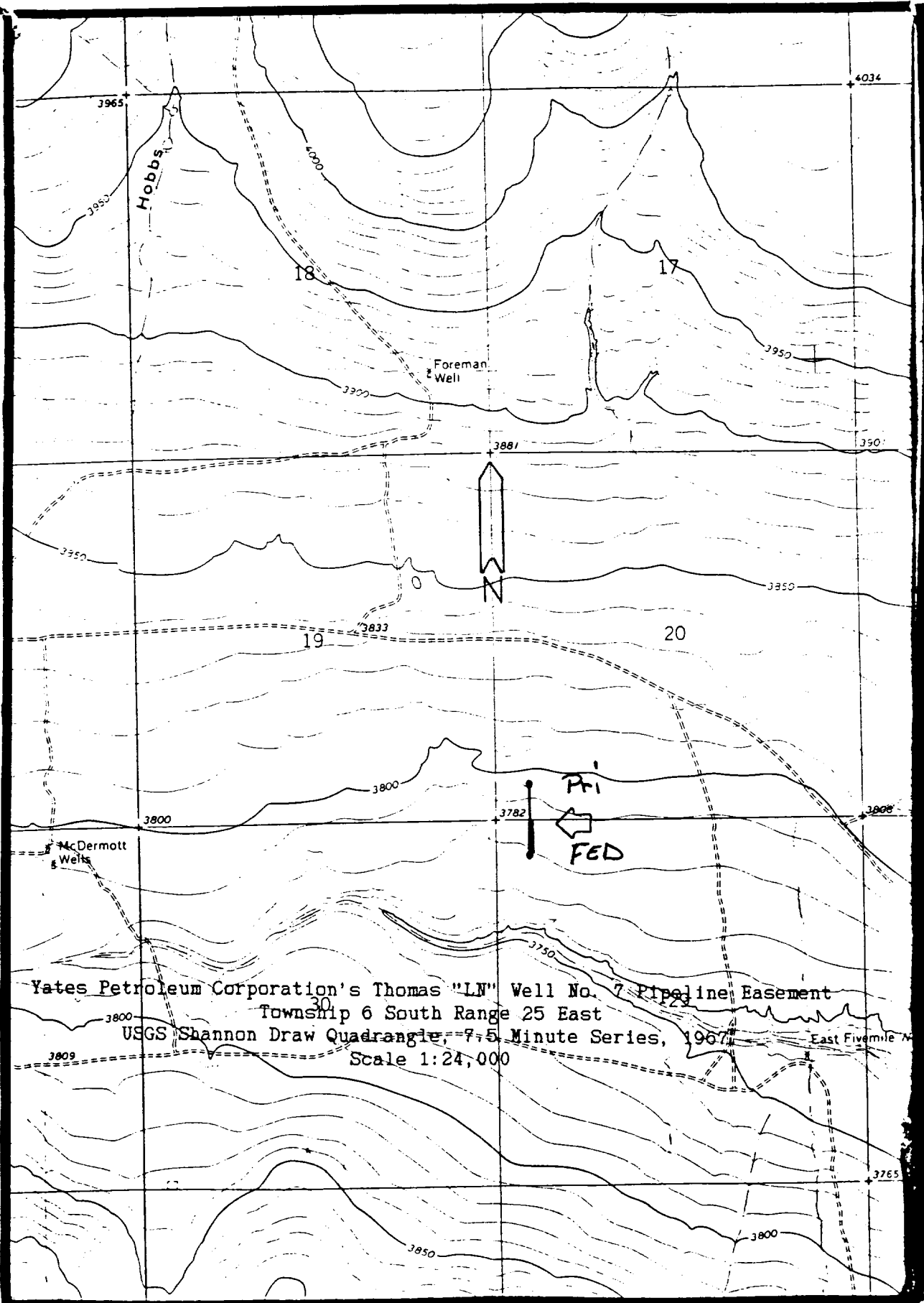

Yates Petroleum Corporation's Thomas "LN" Well No. 7 Pipeline Easement  
Township 6 South Range 25 East  
USGS Shannon Draw Quadrangle, 7.5 Minute Series, 1967  
Scale 1:24,000