

NEW MEXICO OIL CONSERVATION COMMISSION

Form C-101
Revised 1-1-65

NO. OF COPIES RECEIVED	
DISTRIBUTION	
SANTA FE	<input checked="" type="checkbox"/>
FILE	<input checked="" type="checkbox"/>
U.S.G.S.	<u>2</u>
LAND OFFICE	
OPERATOR	<input checked="" type="checkbox"/>

5A. Indicate Type of Lease	
STATE <input type="checkbox"/>	FEE <input checked="" type="checkbox"/>

5. State Oil & Gas Lease No.

APPLICATION FOR PERMIT TO DRILL, DEEPEN, OR PLUG BACK

7. Unit Agreement Name

8. Farm or Lease Name

Plains 7

9. Well No.

1

10. Field and Pool, or Wildcat
Race Track SA

12. County

Chaves

1a. Type of Work

DRILL ☒DEEPEN ☐PLUG BACK ☐

b. Type of Well

OIL
WELL ☒GAS
WELL ☐

OTHER

SINGLE
ZONE ☐MULTIPLE
ZONE ☐

2. Name of Operator

Cibola Energy Corporation

3. Address of Operator

P. O. Box 1668, Albuquerque, New Mexico 87103

4. Location of Well

UNIT LETTER J LOCATED 2310 FEET FROM THE South LINEAND 2310 FEET FROM THE East LINE OF SEC. 7 TWP. 10S RGE. 28E NMPM21. Elevations (Show whether DF, RT, etc.)
<3805-3796.3' GL21A. Kind & Status Plug. Bond
Statewide

19. Proposed Depth

2350

19A. Formation

San Andres

20. Rotary or C.T.

Rotary

21B. Drilling Contractor

Yucca Drilling

22. Approx. Date Work will start

June 28, 1983

23.

PROPOSED CASING AND CEMENT PROGRAM

SIZE OF HOLE	SIZE OF CASING	WEIGHT PER FOOT	SETTING DEPTH	SACKS OF CEMENT	EST. TOP
10"	8 5/8"	23#	400'	260 sks	surface
7 7/8"	4 1/2"	9.5#	2350'	300 sks	

We plan to drill a 10" hole to 400' and set 8 5/8" 23# casing, a texas pattern guide shoe and insert float. It will be cemented with 260 sacks Class C cement. WOC 18 hrs. We plan to drill a 7 7/8" hole from surface casing to TD (2350'). Casing and cement program will be decided after reviewing logs.

APPROVAL VALID FOR 180 DAYS
PERMIT EXPIRES 12-29-83
UNLESS DRILLING UNDERWAY

IN ABOVE SPACE DESCRIBE PROPOSED PROGRAM: IF PROPOSAL IS TO DEEPEN OR PLUG BACK, GIVE DATA ON PRESENT PRODUCTIVE ZONE AND PROPOSED NEW PRODUCTIVE ZONE. GIVE BLOWOUT PREVENTER PROGRAM, IF ANY.

I hereby certify that the information above is true and complete to the best of my knowledge and belief.

Signed Karen Azar Title Drilling Secretary Date 06/23/83

(This space for State Use)

APPROVED BY M. L. Walker TITLE OIL AND GAS INSPECTOR DATE JUN 29 1983

CONDITIONS OF APPROVAL, IF ANY:

NEW MEXICO OIL CONSERVATION COMMISSION
WELL LOCATION AND ACREAGE DEDICATION PLAT

Form No. 1
Superseded 10/28
Effective 1/1/83

All distances must be from the outer boundaries of the Section

Operator Cibola Energy Corporation			Lease Plains 7		A. 1
Grid Letter J	Section 7	Township 10 South	Range 28 East	County Chaves County	
Actual Footage Location of Well:					
2310 feet from the South line and		2310 feet from the East			
Ground Level Elev. 3796.3	Producing Formation SLAUGHTER SA	Pool RACETRACK SA		Trap 40	

1. Outline the acreage dedicated to the subject well by colored pencil or hatchure marks on the plat below.
2. If more than one lease is dedicated to the well, outline each and identify the ownership thereof (both as to working interest and royalty).
3. If more than one lease of different ownership is dedicated to the well, have the interests of all owners been consolidated by communitization, unitization, force-pooling, etc?

☐ Yes ☐ No If answer is "yes," type of consolidation _____

If answer is "no," list the owners and tract descriptions which have actually been consolidated (if so, reverse side of this form if necessary.) _____

No allowable will be assigned to the well until all interests have been consolidated (by communitization, unitization, forced-pooling, or otherwise) or until a non-standard unit, eliminating such interests, has been approved by the Commission.

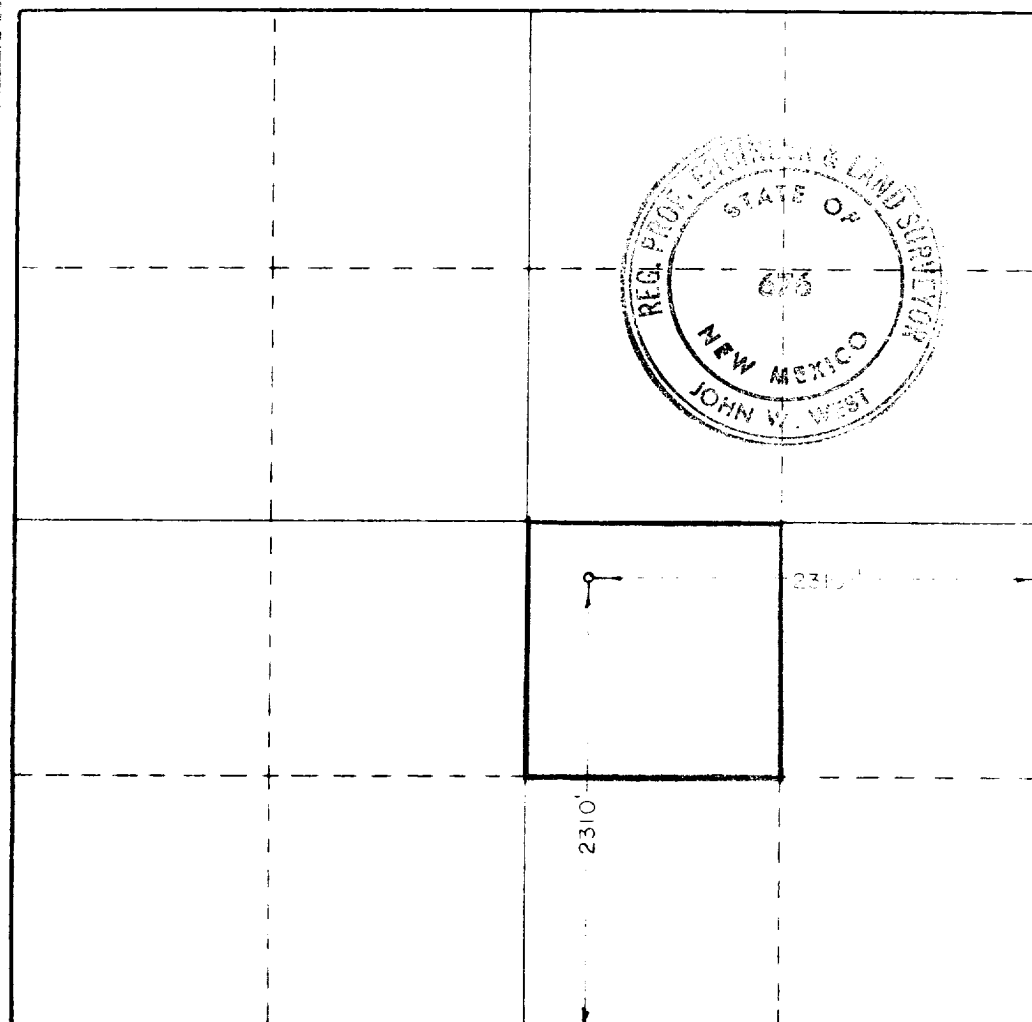

CERTIFICATION

I hereby certify that the information contained herein is true and complete to the best of my knowledge and belief.

[Signature]

Phelps White

OPERATIONS MANAGER

Cibola Energy Corp

6-27-83

I hereby certify that the well location shown on this plat was plotted from field notes of actual surveys made by me or under my supervision, and that the same is true and correct to the best of my knowledge and belief.

Date Surveyed
June 24, 1983

Registered Professional Engineer
and Land Surveyor

[Signature]

Certificate No. **JOHN W. WEST, 676**
RONALD J. EIDSON, 3,334