

STATE OF NEW MEXICO
ENERGY AND MINERALS DEPARTMENT

OIL CONSERVATION DIVISION

P. O. BOX 2088

SANTA FE, NEW MEXICO 87501

RECEIVED

Form C-102
Revised 10-1-78

All distances must be from the outer boundaries of the Section.

JUN 21 1983

Operator Rhymes Drlg. Co., Inc.			Lease O'Brien Lightcap Seven O.C.D.		Well No. 1
Unit Letter N	Section 7	Township 8 South	Range 29 East	County ARTESIA, OFFICE Chaves	

Actual Footage Location of Well:

1980	feet from the	West	line and	660	feet from the	South	line
Ground Level Elev. 4080.6	Producing Formation San Andres		Pool Undes. Bullseye-San Andres		Dedicated Acreage: 40		

1. Outline the acreage dedicated to the subject well by colored pencil or hatchure marks on the plat below.
2. If more than one lease is dedicated to the well, outline each and identify the ownership thereof (both as to working interest and royalty).
3. If more than one lease of different ownership is dedicated to the well, have the interests of all owners been consolidated by communitization, unitization, force-pooling, etc?

☐ Yes ☐ No If answer is "yes," type of consolidation _____

If answer is "no," list the owners and tract descriptions which have actually been consolidated. (Use reverse side of this form if necessary.) _____

No allowable will be assigned to the well until all interests have been consolidated (by communitization, unitization, forced-pooling, or otherwise) or until a non-standard unit, eliminating such interests, has been approved by the Division.

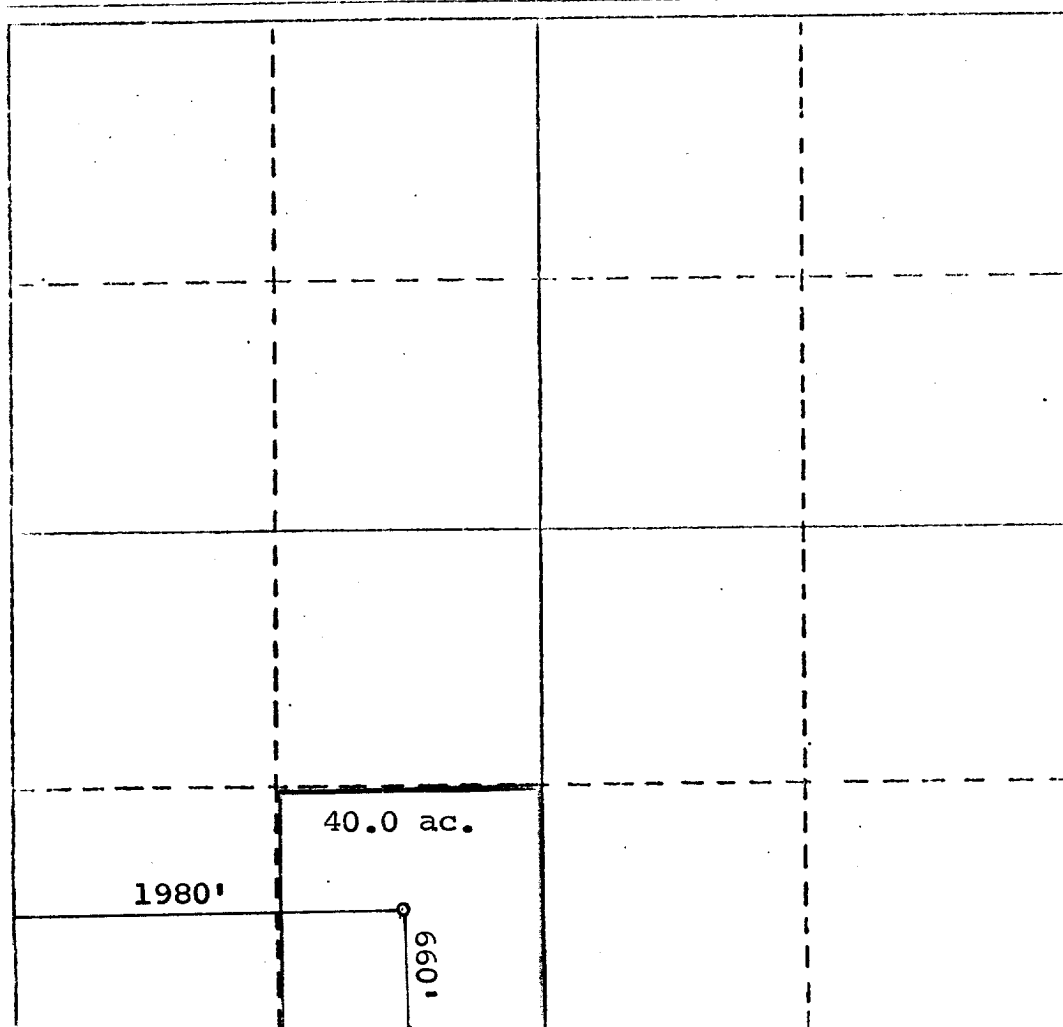

CERTIFICATION

I hereby certify that the information contained herein is true and complete to the best of my knowledge and belief.

Name

Position

Operations Manager

Company

Rhymes Drlg. Co., Inc.

Date

June 20, 1983

I hereby certify that the location shown on the map or field notes of the survey is true and correct to the best of my knowledge and belief.

June 16, 1983

Date Surveyed

Jackie D. Atkins
Registered Professional Engineer
and/or Land Surveyor

PE 6403 LS 8504

Certificate No.

330 660 990 1320 1650 1980 2310 2640 2970 3300 3630 3960 4290 4620 4950 5280 5610 5940 6270 6600