

NEW MEXICO OIL CONSERVATION COMMISSION
WELL LOCATION AND ACREAGE DEDICATION PLAT

Form C-102
Supersedes C-128
Effective 1-1-65

All distances must be from the outer boundaries of the Section

Owner Robert N. Enfield		Lease Federal 27		Acres 1	
Quarter E	Section 27	Township 9 South	Range 29 East	County Chaves County	
Well Location (Location of Well): 2310 feet from the North line and 330 feet from the East line					
Ground Level Elev. 4017.8	Producing Formation YATES	Pool WILDCAT	Dedicated Acreage: 40 Acres		

1. Outline the acreage dedicated to the subject well by colored pencil or hachure marks on the plat below.
2. If more than one lease is dedicated to the well, outline each and identify the ownership thereof (both as to working interest and royalty).
3. If more than one lease of different ownership is dedicated to the well, have the interests of all owners been consolidated by communitization, unitization, force-pooling, etc?

☐ Yes ☐ No If answer is "yes," type of consolidation _____

If answer is "no," list the owners and tract descriptions which have actually been consolidated. (Use reverse side of this form if necessary.) _____

No allowable will be assigned to the well until all interests have been consolidated (by communitization, unitization, forced-pooling, or otherwise) or until a non-standard unit, eliminating such interests, has been approved by the Commission.

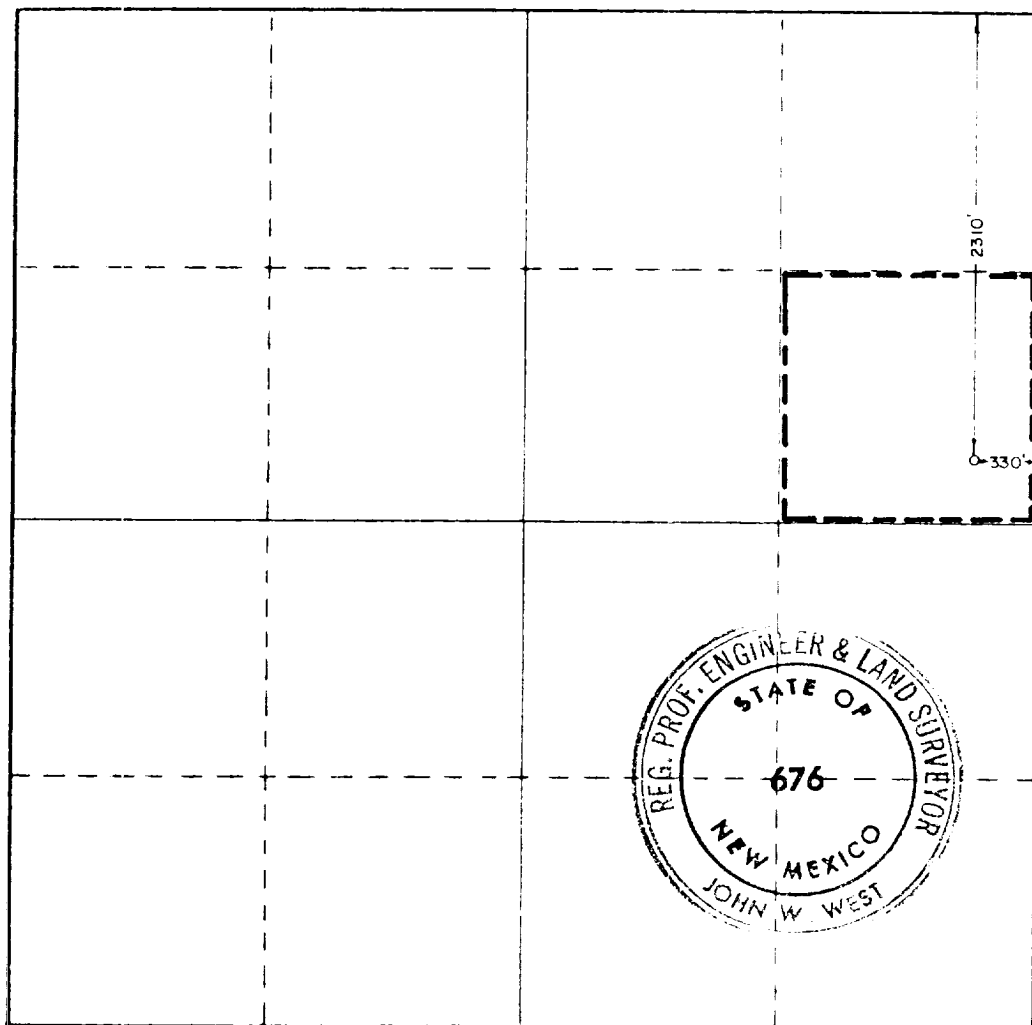

CERTIFICATION

I hereby certify that the information contained herein is true and complete to the best of my knowledge and belief.

Arthur R. Brown
Signature
Arthur R. Brown
Name

Position

Agent for

Company

ROBERT N. ENFIELD

Date

JUNE 20, 1983

I hereby certify that the well location shown on this plat was plotted from field notes of actual surveys made by me or under my supervision, and that the same is true and correct to the best of my knowledge and belief.

Date Surveyed

June 17, 1983

Registered Professional Engineer and/or Land Surveyor

John W. West
Signature

Certificate No **JOHN W. WEST, 676**

RONALD J. EIDSON, 3239

