

STATE OF NEW MEXICO
OIL AND MINERALS DEPARTMENT

OIL CONSERVATION DIVISION
P. O. BOX 2088
SANTA FE, NEW MEXICO 87501

Form C-101 **30-005-62846**
Revised 10-1-78

NO. OF COPIES RECEIVED	
DISTRIBUTION	
SANTA FE	<input checked="" type="checkbox"/>
FILE	<input checked="" type="checkbox"/>
U.S.G.S.	<input checked="" type="checkbox"/>
LAND OFFICE	<input checked="" type="checkbox"/>
OPERATOR	<input checked="" type="checkbox"/>

RECEIVED BY
AUG 23 1983
O. C. D.
ARTESIA, OFFICE

5A. Indicate Type of Lease
STATE ☐ FEE ☒
5. State Oil & Gas Lease No.

7. Unit Agreement Name

8. Farm or Lease Name
O'Brien "19"

9. Well No.
3

10. Field and Pool, or Wildcat
Twin Lakes - SA A-2000

12. County
Chaves

APPLICATION FOR PERMIT TO DRILL, DEEPEN, OR PLUG BACK

Type of Work
DRILL ☒ DEEPEN ☐ PLUG BACK ☐

Type of Well
OIL WELL ☒ GAS WELL ☐ OTHER ☐
SINGLE ZONE ☒ MULTIPLE ZONE ☐

Name of Operator
Rhymes Drilg. Co., Inc.

Address of Operator
P.O. Box 729, Roswell, NM 88201

Location of Well
UNIT LETTER **G** LOCATED **2310'** FEET FROM THE **North** LINE
2310' FEET FROM THE **East** LINE OF SEC. **19** TWP. **8 S** RGE. **29 E** NMPM

19. Proposed Depth
2850'

19A. Formation
San Andres

20. Rotary or C.T.
Rotary

Elevations (show whether DT, RT, etc.)
3964.5 Gr.

21A. Kind & Status Plug. Bond
Single Well

21B. Drilling Contractor
Salazar Bros.

22. Approx. Date Work will start
Sept. 17, 1983

PROPOSED CASING AND CEMENT PROGRAM

SIZE OF HOLE	SIZE OF CASING	WEIGHT PER FOOT	SETTING DEPTH	SACKS OF CEMENT	EST. TOP
11"	8 5/8"	23#	125"	75 sks.	Surface
7 7/8"	4 1/2"	9.5	2850'	175 sks.	2100'

Adequate Blowout preventers will be used.

*Posted app
to 10-1-83 Book
8-26-83*

APPROVAL FOR **180** DAYS
PERMIT EXPIRES **2-26-84**
UNLESS DRILLING UNDERWAY

ABOVE SPACE DESCRIBE PROPOSED PROGRAM: IF PROPOSAL IS TO DEEPEN OR PLUG BACK, GIVE DATA ON PRESENT PRODUCTIVE ZONE AND PROPOSED NEW PRODUCTIVE ZONE. GIVE BLOWOUT PREVENTER PROGRAM, IF ANY.

I hereby certify that the information above is true and complete to the best of my knowledge and belief.

Signed **Saddle Creek** Title **Operations Manager** Date **08/18/83**

(This space for State Use)

PROVED BY **Mike Williams** TITLE **OIL AND GAS INSPECTOR** DATE **AUG 26 1983**

REASON FOR APPROVAL, IF ANY:
the **8 5/8"** casing

OIL CONSERVATION DIVISION

STATE OF NEW MEXICO
ENERGY AND MINERALS DEPARTMENT

P. O. BOX 2088

SANTA FE, NEW MEXICO 87501

FORM C-102
Revised 10-1-78

All distances must be from the outer boundaries of the Section.

Operator Rhymes Drilling Co., Inc.			Lease O'Brien (19)			AUG 21 1983 3 O. C. D. ARTESIA, OFFICE	
Init Letter G	Section 19	Township 8 South	Range 29 East	County Chaves			

Actual Postage Location of Well:

2310	feet from the North	line and	2310	feet from the East	line
Ground Level Elev. 3964.5	Producing Formation San Andres	Pool Twin Lakes - S.D. P. 2000	Dedicated Acreage: 40.0 Acres		

1. Outline the acreage dedicated to the subject well by colored pencil or hatchure marks on the plat below.
2. If more than one lease is dedicated to the well, outline each and identify the ownership thereof (both as to working interest and royalty).
3. If more than one lease of different ownership is dedicated to the well, have the interests of all owners been consolidated by communitization, unitization, force-pooling, etc?

☐ Yes ☐ No If answer is "yes," type of consolidation _____

If answer is "no," list the owners and tract descriptions which have actually been consolidated. (Use reverse side of this form if necessary.) _____

No allowable will be assigned to the well until all interests have been consolidated (by communitization, unitization, forced-pooling, or otherwise) or until a non-standard unit, eliminating such interests, has been approved by the Division.

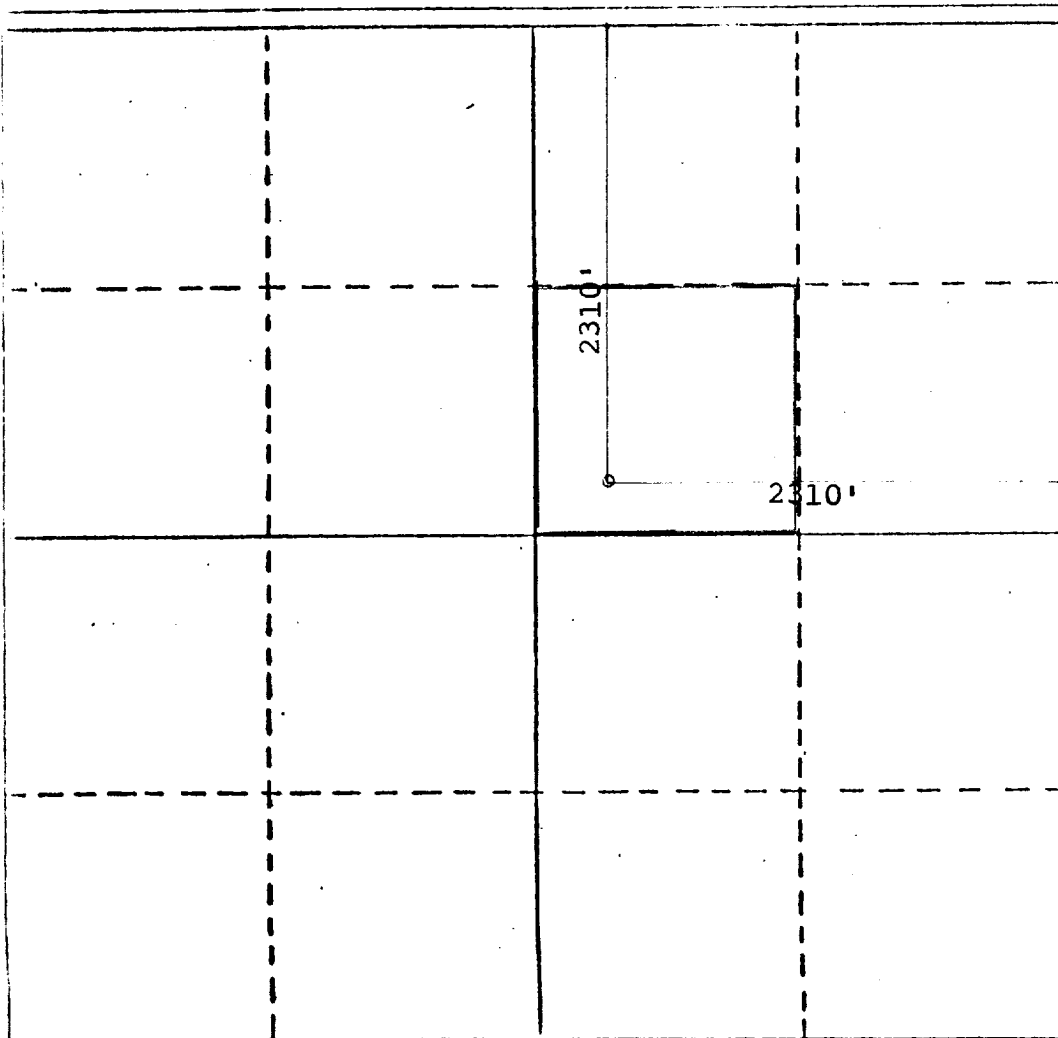

CERTIFICATION

I hereby certify that the information contained herein is true and complete to the best of my knowledge and belief.

Name

G.S. Siverek

Position

Operations Manager

Company

Rhymes Drilling Co., Inc.

Date

August 21, 1983

I hereby certify that the well location shown on this plat was plotted from field notes of actual location, and is true and correct under my supervision, and the same is true and correct to the best of my knowledge and belief.

Aug 16, 1983
JACKIE D. ATKINS
NEW MEXICO
8504
LAND SURVEYOR

Date Surveyed

Registered Professional Engineer
and/or Land Surveyor

PE 6403 LS 8504

Certificate No.

