

NO. OF COPIES RECEIVED	
DISTRIBUTION	
SANTA FE	✓
FILE	✓
U.S.G.S.	2
LAND OFFICE	✓
OPERATOR	✓

NEW MEXICO OIL CONSERVATION COMMISSION

RECEIVED BY

OCT 11 1983

O. C. D.  
ARTESIA, OFFICEForm C-101  
Revised 1-1-65

5A. Indicate Type of Lease

STATE ☐ FEE ☒

5. State Oil &amp; Gas Lease No.

## APPLICATION FOR PERMIT TO DRILL, DEEPEN, OR PLUG BACK

1a. Type of Work		7. Unit Agreement Name	
b. Type of Well OIL WELL <input checked="" type="checkbox"/> GAS WELL <input type="checkbox"/> OTHER <input type="checkbox"/>		8. Farm or Lease Name J. P. White	
2. Name of Operator Kuykendall Enterprises		9. Well No. 5 11 /	
3. Address of Operator 410 North Atkinson, Roswell, New Mexico 88201		10. Field and Pool, or Wildcat Race Track SA	
4. Location of Well UNIT LETTER <u>8 G</u> LOCATED <u>1980</u> FEET FROM THE <u>South</u> LINE AND <u>1980</u> FEET FROM THE <u>East</u> LINE OF SEC. <u>18</u> TWP. <u>10S</u> RGE. <u>28E</u> NMPM		12. County Chaves	
19. Proposed Depth 2250		19A. Formation San Andres	
20. Rotary or C.T. Cable Tool		21. Elevations (Show whether DF, RT, etc.) 3766.4	
21A. Kind & Status Plug. Bond Statewide		21B. Drilling Contractor Kuykendall Enterprises	
22. Approx. Date Work will start Immediately			

23.

## PROPOSED CASING AND CEMENT PROGRAM

SIZE OF HOLE	SIZE OF CASING	WEIGHT PER FOOT	SETTING DEPTH	SACKS OF CEMENT	EST. TOP
10"	8 5/8"	20#	400'	85	surface
8"	5 1/2"	20#	2250'	150	2000'

We propose to:

Drill a 10" hole and set 8 5/8" casing to 350'. Circulate cement to surface, WOC 18 hours. Test hole for fluid entry. Then we will drill an 8" hole to 2250'. Casing and cement program will be decided on after drilling the hole.

APPROVAL VALID 180 DAYS  
PERMIT EXPIRES 4-17-84  
UNLESS DRILLING UNDERWAY.

Post ID-1  
10-21-83  
Ruth & BK

IN ABOVE SPACE DESCRIBE PROPOSED PROGRAM: IF PROPOSAL IS TO DEEPEN OR PLUG BACK, GIVE DATA ON PRESENT PRODUCTIVE ZONE AND PROPOSED NEW PRODUCTIVE ZONE. GIVE BLOWOUT PREVENTER PROGRAM, IF ANY.

I hereby certify that the information above is true and complete to the best of my knowledge and belief.

Signed Karen Azar Title Drilling Secretary Date 10/6/83

(This space for State Use)

APPROVED BY Mike Walker TITLE OIL AND GAS INSPECTOR DATE OCT 17 1983

CONDITIONS OF APPROVAL, IF ANY:

Notify N.M.O.C.C. in sufficient  
time to witness completion of

the 8 5/8 casing

NE. XICO OIL CONSERVATION COMMISSION  
WELL LOCATION AND ACREAGE DEDICATION PLAT

Form C-102  
Supersedes C-128  
Effective 1-1-65

All distances must be from the outer boundaries of the Section.

Operator <b>Kuykendall Enterprises</b>			Lease <b>J.P. White</b>		Well No. <b># #1</b>
Unit Letter <b>G</b>	Section <b>18</b>	Township <b>10 South</b>	Range <b>28 East</b>	County <b>Chaves</b>	
Actual Footage Location of Well: <b>1980</b> feet from the <b>East</b> line and <b>1980</b> feet from the <b>North</b> line					
Ground Level Elev. <b>3775.5'</b>	Producing Formation <b>San Andres</b>	Pool <b>Racetrack San Andres</b>	Dedicated Acreage: <b>40</b> Acres		

1. Outline the acreage dedicated to the subject well by colored pencil or hachure marks on the plat below.
2. If more than one lease is dedicated to the well, outline each and identify the ownership thereof (both as to working interest and royalty).
3. If more than one lease of different ownership is dedicated to the well, have the interests of all owners been consolidated by communitization, unitization, force-pooling, etc?  
☐ Yes ☒ No If answer is "yes," type of consolidation \_\_\_\_\_

If answer is "no," list the owners and tract descriptions which have actually been consolidated. (Use reverse side of this form if necessary.) All leases held by farmout parties.

No allowable will be assigned to the well until all interests have been consolidated (by communitization, unitization, forced-pooling, or otherwise) or until a non-standard unit, eliminating such interests, has been approved by the Commission.

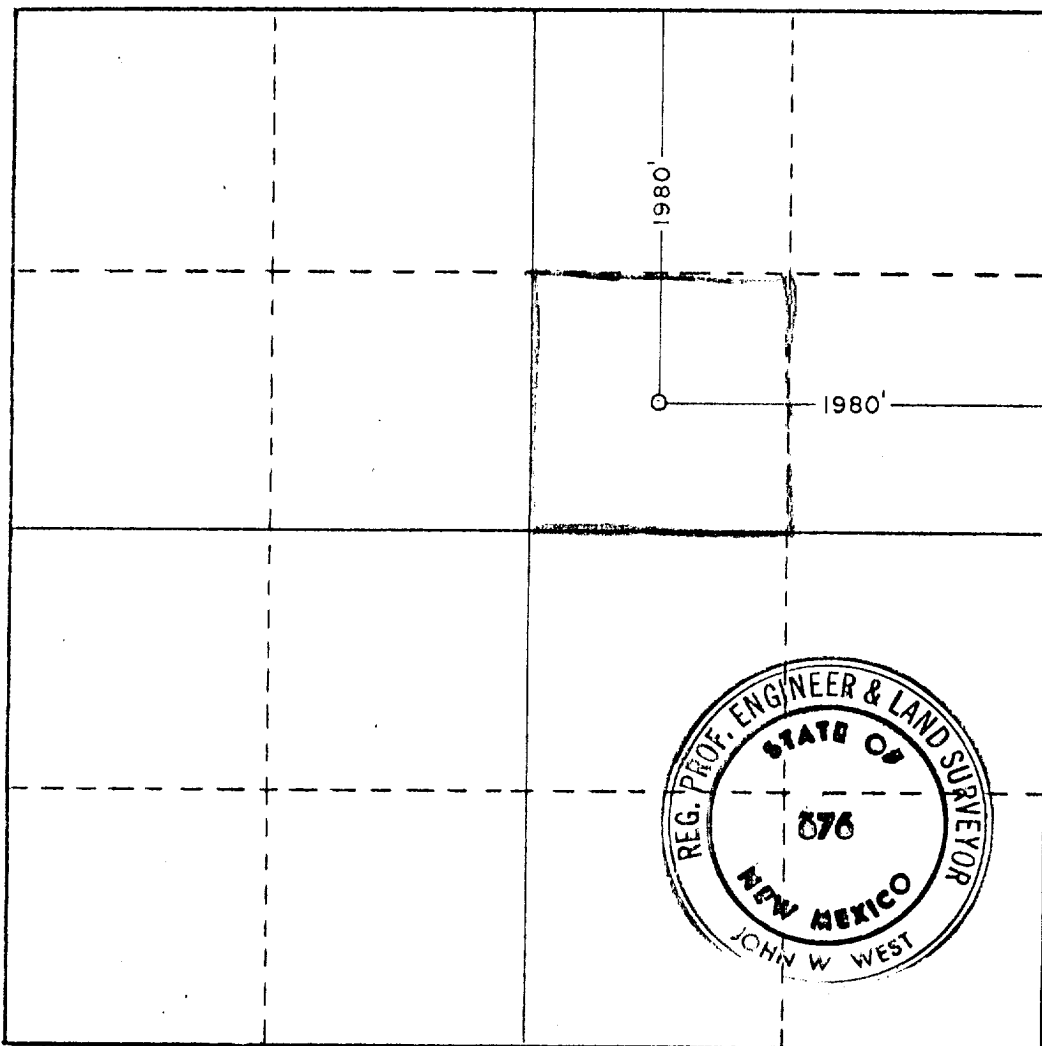

CERTIFICATION

I hereby certify that the information contained herein is true and complete to the best of my knowledge and belief.

*Karen Azar*

Name  
**Karen Azar**  
Position  
**Drilling Secretary**  
Company  
**Cibola Energy Corporation**  
Date  
**October 13, 1983**

I hereby certify that the well location shown on this plat was plotted from field notes of actual surveys made by me or under my supervision, and that the same is true and correct to the best of my knowledge and belief.

Date Surveyed  
**Sept. 16, 1981**  
Registered Professional Engineer and/or Land Surveyor  
*John W. West*  
Certificate No. **JOHN W. WEST 676**  
**PATRICK A. ROMERO 6665**

0 330 660 990 1320 1650 1980 2310 2640 2970 3300 3630 3960 4290 4620 4950 5280 5610 5940 6270 6600 6930 7260 7590 7920 8250 8580 8910 9240 9570 9900