

UNITED STATES
DEPARTMENT OF THE INTERIOR
BUREAU OF LAND MANAGEMENT

NEVER REPRODUCE
this form on the
reverse side
Drawer DD
Artesia, NM 88210

Expires August 31, 1985
LEASE DESIGNATION AND SERIAL NO.
NM-16790

SUNDRY NOTICES AND REPORTS ON WELLS

(Do not use this form for proposals to drill or to deepen or plug back to a different reservoir.
Use "APPLICATION FOR PERMIT—" for such proposals.)

RECEIVED BY

JUL 11 1984

O. C. D.

ARTESIA, OFFICE

6. IF INDIAN, ALLOTTEE OR TRIBE NAME

7. UNIT AGREEMENT NAME

8. FARM OR LEASE NAME

Federal "IX"

9. WELL NO.

2

10. FIELD AND POOL, OR WILDCAT

Pecos Slope Abo

11. SEC., T., R., M., OR BLK. AND
SURVEY OR AREA

Sec. 3-T9S-R26E

12. COUNTY OR PARISH 13. STATE

Chaves

NM

14. PERMIT NO.

15. ELEVATIONS (Show whether DF, RT, GR, etc.)

16.

Check Appropriate Box To Indicate Nature of Notice, Report, or Other Data

NOTICE OF INTENTION TO:

TEST WATER SHUT-OFF

☐
☐
☐
☐

PULL OR ALTER CASING

☐
☐
☐
☐

FRACTURE TREAT

MULTIPLE COMPLETE

SHOOT OR ACIDIZE

ABANDON*

REPAIR WELL

CHANGE PLANS

(Other) amend surface use plan

SUBSEQUENT REPORT OF:

WATER SHUT-OFF

☐
☐
☐
☐

REPAIRING WELL

☐
☐
☐
☐

FRACTURE TREATMENT

ALTERING CASING

SHOOTING OR ACIDIZING

ABANDONMENT*

(Other)

(NOTE: Report results of multiple completion on Well
Completion or Recompletion Report and Log form.)

17. DESCRIBE PROPOSED OR COMPLETED OPERATIONS (Clearly state all pertinent details, and give pertinent dates, including estimated date of starting any proposed work. If well is directionally drilled, give subsurface locations and measured and true vertical depths for all markers and zones pertinent to this work.)*

Amend surface use plan to include 2" gas gathering line for the purpose of selling gas from the above referenced well. As can be seen on the attached map, the line will be buried along the west side of the access road going south to the Federal "IX" #1 well where Transwestern will set a meterhouse. There will be approximately 2300' of line, all on federal surface.

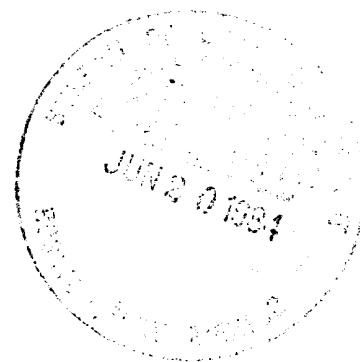

18. I hereby certify that the foregoing is true and correct

SIGNED Deborah S. Williams

TITLE Regulatory Secretary

DATE 6/14/84

(This space for Federal or State office use)

S/Homer Meyer, Acting

Area Manager

APPROVED BY

TITLE

DATE

JUL 5 1984

CONDITIONS OF APPROVAL, IF ANY:

*See Instructions on Reverse Side

Title 18 U.S.C. Section 1001, makes it a crime for any person knowingly and willfully to make to any department or agency of the United States any false, fictitious or fraudulent statements or representations as to any matter within its jurisdiction.

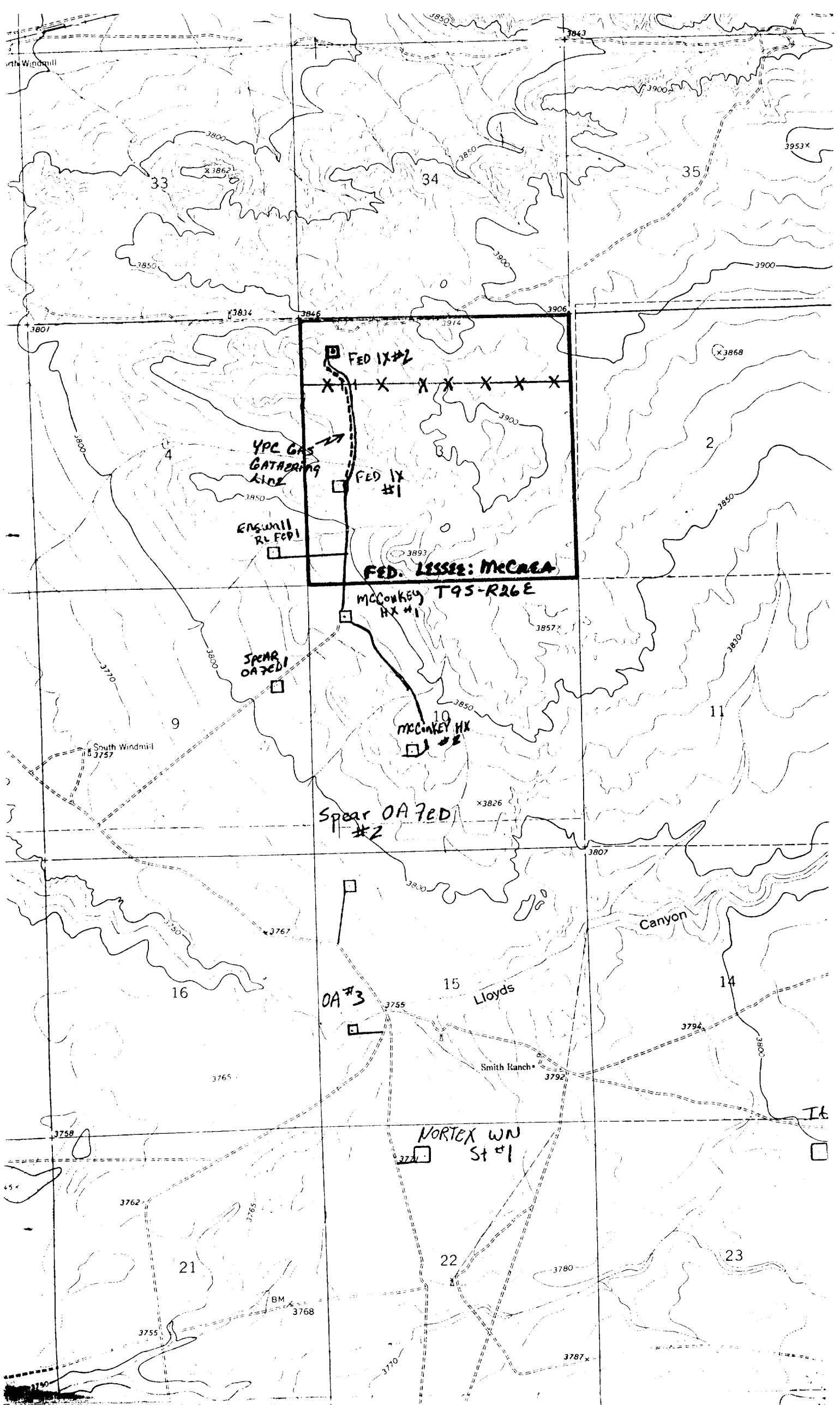

WELL NAMES: Federal IX #2

OIL & GAS LEASE NUMBER NM 16790

STANDARD STIPULATIONS FOR PIPELINES AND UNDERGROUND CABLES
IN THE ROSWELL RESOURCE AREA, BLM

Operator will comply with the following stipulations to the satisfaction of the BLM's Roswell Resource Area Manager:

1. Clearing and blading necessary for construction will be held to the absolute minimum. Without prior agreement, these actions will not exceed those limits agreed upon at the pre-construction inspection. Vegetation removed will be "walked-down" in place. See 13 C & E
2. Care will be taken by the operator to assure that scenic values are not damaged in the disposal of waste materials. Any large rocks which are left as a result of construction activities will be placed so that they do not detract from the scenic view and do not hinder the movement of livestock or of big game animals. These residual rocks will not be piled or left in rows.
3. Roads will not be constructed where terrain features permit vehicles to maneuver without the aid of such construction. All vehicular traffic and construction activity will be confined to the authorized area.
4. If a natural barrier which is being used for livestock control, is broken during construction, the operator will adequately fence the area to prevent drift of livestock. Such fencing will be at his own expense.
5. To prevent slacking of fence wire, the operator will brace and tie-off each existing fence to be crossed, before cutting. During construction, the opening will be protected to prevent the escape of livestock. Fences which have been cut during construction will be restored by the operator to a condition which is equal to, or better, than the original. Cattleguards and adjacent gates which are of a suitable width will also be installed in any fence where a road created during construction is to be regularly traveled.
6. Gates or cattleguards on public lands will not be locked or closed to public use by the operator.
7. Compatible with construction requirements, the period of time that trenches and other excavations are kept open by the operator will be held to a minimum.
8. Operator (~~will~~) (will not) reseed. If reseeding is required, it will be done according to the following requirements for BLM's Roswell District:

<input checked="" type="checkbox"/> seed mixture 1 Loamy	<input type="checkbox"/> seed mixture 3
<input type="checkbox"/> seed mixture 2	<input type="checkbox"/> seed mixture 4
9. All above-ground structures which are not subject to safety requirements, will be painted by the operator to blend with the natural landscape. The paint used will be a color which simulates Federal Standard No. 595A:

<input checked="" type="checkbox"/> color 30318	<input type="checkbox"/> color _____
---	--------------------------------------

