

|                        |                                     |
|------------------------|-------------------------------------|
| NO. OF COPIES RECEIVED |                                     |
| DISTRIBUTION           |                                     |
| STATE                  | <input checked="" type="checkbox"/> |
| FED.                   | <input checked="" type="checkbox"/> |
| U.S.G.S.               | <input checked="" type="checkbox"/> |
| LAND OFFICE            | <input checked="" type="checkbox"/> |
| OPERATOR               | <input checked="" type="checkbox"/> |

SANTA FE, NEW MEXICO

DEC 15 1983

O. C. D.

NOV 09 1983

O. C. D.  
ARTESIA, OFFICE

5A. Indicate Type of Lease  
STATE ☐ REC ☒

5. State Oil & Gas Lease No.

APPLICATION FOR PERMIT TO DRILL, DEEPEN, OR PLUG BACK

Type of Work  
DRILL ☒ DEEPEN ☐ PLUG BACK ☐  
Type of Well  
C ☒ GAS WELL ☐ OTHER ☐  
Name of Operator  
Evens Operating Corporation  
Address of Operator  
O. Box 2408, Roswell, New Mexico 88201  
Location of well  
UNIT LETTER E LOCATED 1650 FEET FROM THE North LINE  
1190  
990 FEET FROM THE West LINE OF SEC. 1 TWP. 9S REC. 28E NMPM

7. Unit Agreement Name

8. Term or Lease Name

O'Brien "E"

9. Well No.

9

10. Field and Pool, or Wildcat

Twin Lakes San Andres

12. County

Chaves

19. Proposed Depth 2700'  
19A. Formation San Andres  
20. Rotary or C.T. Rotary  
21A. Kind & Status Plug. Band Statewide  
21B. Drilling Contractor Desert Drilling  
22. Approx. Date Work will start November 14, 1983  
Elevations (Show whether D.F., K.T., etc.) 3941.8 GR 3939.9'

PROPOSED CASING AND CEMENT PROGRAM

| SIZE OF HOLE | SIZE OF CASING | WEIGHT PER FOOT | SETTING DEPTH | SACKS OF CEMENT | EST. TOP            |
|--------------|----------------|-----------------|---------------|-----------------|---------------------|
| 12 1/4"      | 8 5/8"         | 24.0#           | 120'          | 75              | Circ to surface     |
| 7 7/8"       | 4 1/2"         | 10.5#           | 2700'         | 175             | 500' above pay zone |

Well will be drilled to a depth of approximately 2700' to evaluate the pay zone of the San Andres formation. If commercial production is indicated, well will be selectively perforated and stimulated.

Adequate blow out preventers will be used.

Posted A.D. 9  
D.D. 1-1/2" Book  
11-18-83  
Posted D.D. 1-1/2"  
Book  
12-16-83  
Chap. Production

APPROVAL VALID FOR 180 DAYS  
PERMIT EXPIRES 5-10-84  
UNLESS DRILLING UNDERWAY

Amend Dec.  
12-15-83

ABOVE SPACE DESCRIBE PROPOSED PROGRAM: IF PROPOSAL IS TO DEEPEN OR PLUG BACK, GIVE DATA ON PRESENT PRODUCTIVE ZONE AND PROPOSED NEW PRODUCTIVE ZONE. GIVE BLOWOUT PREVENTER PROGRAM, IF ANY.

I hereby certify that the information above is true and complete to the best of my knowledge and belief.

Signature: *Paul Thompson* Title: Production Controller Date: November 8, 1983

(This space for State Use)

Signature: *Mike Williams* Title: OIL AND GAS INSPECTOR DATE: NOV 10 1983

PROVED BY: \_\_\_\_\_ TITLE: \_\_\_\_\_ DATE: \_\_\_\_\_

CONDITIONS, OR APPROVAL, IF ANY:

MEXICO OIL CONSERVATION COMM'  
WELL LOCATION AND ACREAGE DEDICATION PLAT

RECEIVED BY

DEC 15 1983

Form C-102  
Supersedes C-128  
Effective 1-1-65

All distances must be from the outer boundaries of the Section

|  |  |                             |                                    |                                    |                                       |                      |
|--|--|-----------------------------|------------------------------------|------------------------------------|---------------------------------------|----------------------|
| Operator<br><b>STEVENS OPERATING CO.</b>   |  | Lease<br><b>O'BRIEN "E"</b> |                                    | O. C. D.<br><b>ARTESIA, CHAVES</b> |                                       | Well No.<br><b>9</b> |
| Unit Letter<br><b>E</b>  | Section<br><b>1</b>                      | Township<br><b>9 SOUTH</b>  | Range<br><b>28 EAST</b>            | County<br><b>CHAVES</b>            |                                       |                      |
| Actual Footage Location of Well:<br><b>1650</b> feet from the <b>NORTH</b> line and <b>1190</b> feet from the <b>WEST</b> line |  |                             |                                    |                                    |                                       |                      |
| Ground Level Elev.<br><b>3939.9</b>  | Producing Formation<br><i>San Andres</i> |                             | Pool<br><i>Twin Lakes SA Basin</i> |                                    | Dedicated Acreage:<br><b>10</b> Acres |                      |

1. Outline the acreage dedicated to the subject well by colored pencil or hachure marks on the plat below.
2. If more than one lease is dedicated to the well, outline each and identify the ownership thereof (both as to working interest and royalty).
3. If more than one lease of different ownership is dedicated to the well, have the interests of all owners been consolidated by communitization, unitization, force-pooling, etc?

☐ Yes ☐ No If answer is "yes," type of consolidation \_\_\_\_\_

If answer is "no," list the owners and tract descriptions which have actually been consolidated. (Use reverse side of this form if necessary.) \_\_\_\_\_

No allowable will be assigned to the well until all interests have been consolidated (by communitization, unitization, forced-pooling, or otherwise) or until a non-standard unit, eliminating such interests, has been approved by the Commission.

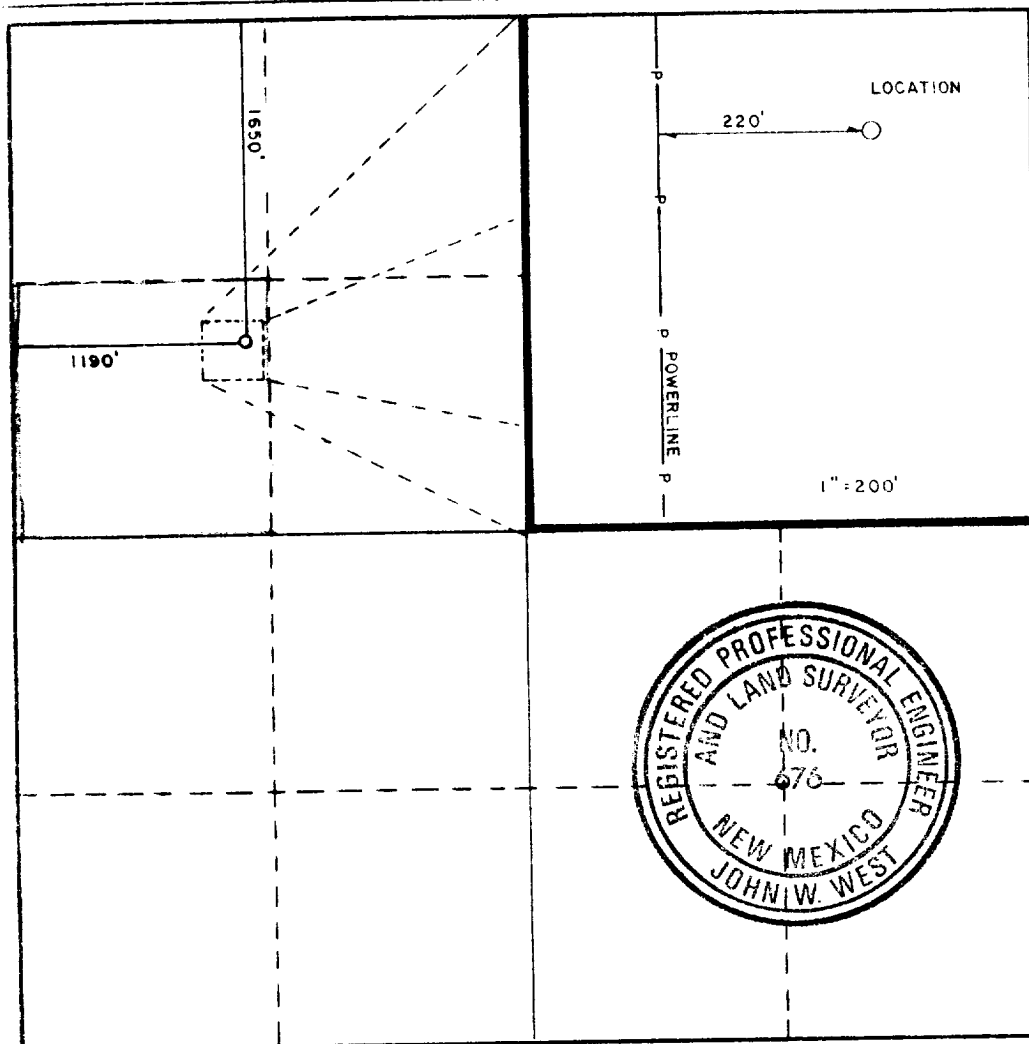

CERTIFICATION

I hereby certify that the information contained herein is true and complete to the best of my knowledge and belief.

Name \_\_\_\_\_

Position \_\_\_\_\_

Company \_\_\_\_\_

Date \_\_\_\_\_

I hereby certify that the well location shown on this plat was plotted from field notes of actual surveys made by me or under my supervision, and that the same is true and correct to the best of my knowledge and belief.

Date Surveyed

**NOVEMBER 16, 1983**

Registered Professional Engineer and/or Land Surveyor

*John W. West*

Certificate No. **JOHN W. WEST, 676**  
**RONALD J. EIDSON, 3239**

