

OIL CONSERVATION DIVISION
P. O. BOX 2008
SANTA FE, NEW MEXICO 87501

Form C-101 30-005-62070
Revised 10-1-78

NO. OF COPIES RECEIVED	
DISTRIBUTION	
SANTA FE	<input checked="" type="checkbox"/>
FILE	<input checked="" type="checkbox"/>
U.S.G.S.	<input checked="" type="checkbox"/>
LAND OFFICE	<input checked="" type="checkbox"/>
OPERATOR	<input checked="" type="checkbox"/>

RECEIVED BY
NOV 09 1983
O. C. D.
SANTA FE, OFFICE

5A. Indicate Type of Lease
STATE ☐ PER ☒

5. State Oil & Gas Lease No.

APPLICATION FOR PERMIT TO DRILL, DEEPEN, OR PLUG BACK

1. Type of Work
DRILL ☒ DEEPEN ☐ PLUG BACK ☐

2. Type of Well
OIL WELL ☒ GAS WELL ☐ OTHER ☐

Name of Operator
STEVENS OPERATING CORPORATION

Address of Operator

P. O. Box 2408, Roswell, New Mexico 88201

Location of Well UNIT LETTER F LOCATED 2310 FEET FROM THE North LINE

2310 FEET FROM THE West LINE OF SEC. 25 TWP. 8S R. 28E NMPM

7. Unit Agreement Name

8. Farm or Lease Name

O'Brien "F"

9. Well No.

9

10. Field and Pool, or Wildcat

Twin Lakes San Andres

12. County

Chaves

19. Proposed Depth 2700'
19A. Formation San Andres
20. Rotary or C.T. Rotary

21. Elevations (Show whether DT, RT, etc.) 3930.2 GR
21A. Kind & Status Plug. Bond Statewide
21B. Drilling Contractor Desert Drilling
22. Approx. Date Work will start November 14, 1983

3. PROPOSED CASING AND CEMENT PROGRAM					
SIZE OF HOLE	SIZE OF CASING	WEIGHT PER FOOT	SETTING DEPTH	SACKS OF CEMENT	EST. TOP
12 1/4"	8 5/8"	24.0#	120'	75	Circ to surface
7 7/8"	4 1/2"	10.5#	2700'	175	500' above pay zone

Well will be drilled to a depth of approximately 2700' to evaluate the pay zone of the San Andres formation. If commercial production is indicated, well will be selectively perforated and stimulated.

Adequate blow out preventers will be used.

Posted RPS
10-10-83 Book
11-18-83

APPROVAL VALID FOR 180 DAYS
PERMIT EXPIRES 5-10-84
UNLESS DRILLING UNDERWAY

4. ABOVE SPACE DESCRIBE PROPOSED PROGRAM: IF PROPOSAL IS TO DEEPEN OR PLUG BACK, GIVE DATA ON PRESENT PRODUCTIVE ZONE AND PROPOSED NEW PRODUCTION ZONE. GIVE BLOWOUT PREVENTER PROGRAM, IF ANY.

I hereby certify that the information above is true and complete to the best of my knowledge and belief.

Signed [Signature] Title Production Controller Date November 8, 1983

(This space for State Use)

Approved [Signature] TITLE NOV 10 1983 OIL AND GAS INSPECTOR DATE

CONDITIONS, OR APPROVAL, IF ANY:

NEW MEXICO OIL CONSERVATION COMMISSION
WELL LOCATION AND ACREAGE DEDICATION PLAT

Form C-102
Supersedes C-128
Effective 1-1-65

All distances must be from the outer boundaries of the Section.

Operator STEVENS OPERATING CO.		Lease O'BRIEN F		Well No. 9
Unit Letter F	Section 25	Township 8 SOUTH	Range 28 EAST	County CHAVES
Actual Footage Location of Well:				
2310 feet from the NORTH line and		2310 feet from the WEST line		
Ground Level Elev. 3930.2	Producing Formation San Andres	Pool Twin Lakes San Andres Assoc.	Dedicated Acreage: 40 Acres	

1. Outline the acreage dedicated to the subject well by colored pencil or hachure marks on the plat below.
2. If more than one lease is dedicated to the well, outline each and identify the ownership thereof (both as to working interest and royalty).
3. If more than one lease of different ownership is dedicated to the well, have the interests of all owners been consolidated by communitization, unitization, force-pooling, etc?

☐ Yes ☐ No If answer is "yes," type of consolidation _____

If answer is "no," list the owners and tract descriptions which have actually been consolidated. (Use reverse side of this form if necessary.) _____

No allowable will be assigned to the well until all interests have been consolidated (by communitization, unitization, forced-pooling, or otherwise) or until a non-standard unit, eliminating such interests, has been approved by the Commission.

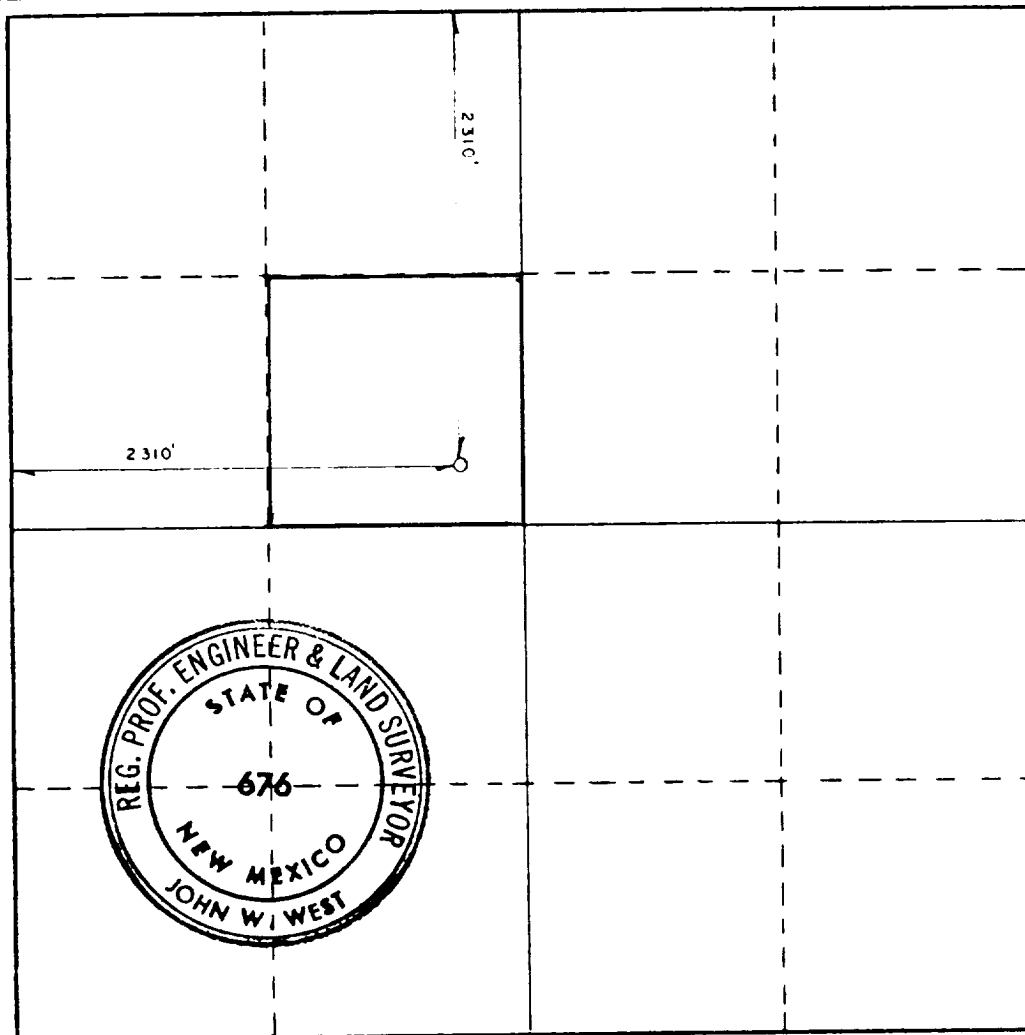

CERTIFICATION

I hereby certify that the information contained herein is true and complete to the best of my knowledge and belief.

Name

Pat Thompson

Position

Production Controller

Company

STEVENS OPERATING CORPORATION

Date

November 8, 1983

I hereby certify that the well location shown on this plat was plotted from field notes of actual surveys made by me or under my supervision, and that the same is true and correct to the best of my knowledge and belief.

Date Surveyed

OCTOBER 24, 1983

Registered Professional Engineer and/or Land Surveyor

Certificate No

JOHN W. WEST, 676

RONALD J. EIDSON, 3239

0 330 660 990 1320 1650 1980 2310 2640 2000 1600 1000 600 0