

UNITED STATES DEPARTMENT OF THE INTERIOR
BUREAU OF LAND MANAGEMENT
Artesia, NM 88210

Form approved.
Budget Bureau No. 1004--4
Expires August 31, 1985
c/sf

SUNDRY NOTICES AND REPORTS ON WELLS

(Do not use this form for proposals to drill or to deepen or plug back to a different reservoir.
Use "APPLICATION FOR PERMIT--" for such proposals.)

| | | |
|---|--|--|
| 1. OIL WELL <input type="checkbox"/> GAS WELL <input checked="" type="checkbox"/> OTHER <input type="checkbox"/> | RECEIVED | 5. LEASE DESIGNATION AND SERIAL |
| 2. NAME OF OPERATOR | JUL 26 '88 | NM-2351 |
| 3. ADDRESS OF OPERATOR | | 6. IF INDIAN, ALLOTTEE OR TRIBE NAME |
| 105 South Fourth Street - Artesia, NM 88210 | | 7. UNIT AGREEMENT NAME |
| 4. LOCATION OF WELL (Report location clearly and in accordance with any State requirements. See also space 17 below.) At surface | | 8. FARM OR LEASE NAME |
| 1650' FSL and 1980' FWL | | Federal HY |
| | | 9. WELL NO. |
| | | 10 |
| | | 10. FIELD AND POOL OR WILDCAT |
| | | Pecos Slope Abo |
| | | 11. SEC., T., R., M., OR BLM. AND SURVEY OR AREA |
| | | Section 28-T7S-R25E |
| 14. PERMIT NO. | 15. ELEVATIONS (Show whether DF, RT, GR, etc.) | 12. COUNTY OR PARISH |
| | 3651.1' GR | Chaves |
| | | 13. STATE |
| | | NM |

16. Check Appropriate Box To Indicate Nature of Notice, Report, or Other Data

| NOTICE OF INTENTION TO: | | SUBSEQUENT REPORT OF: | |
|--|---|--|--|
| TEST WATER SHUT-OFF <input type="checkbox"/> | PULL OR ALTER CASING <input type="checkbox"/> | WATER SHUT-OFF <input type="checkbox"/> | REPAIRING WELL <input type="checkbox"/> |
| FRACTURE TREAT <input type="checkbox"/> | MULTIPLE COMPLETE <input type="checkbox"/> | FRACTURE TREATMENT <input type="checkbox"/> | ALTERING CASING <input type="checkbox"/> |
| SHOOT OR ACIDIZE <input type="checkbox"/> | ABANDON* <input type="checkbox"/> | SHOOTING OR ACIDIZING <input type="checkbox"/> | ABANDONMENT* <input type="checkbox"/> |
| REPAIR WELL <input type="checkbox"/> | CHANGE PLANS <input type="checkbox"/> | (Other) <input type="checkbox"/> | |

(Other) Amend Land Use Plan X

17. DESCRIBE PROPOSED OR COMPLETED OPERATIONS (Clearly state all pertinent details, and give pertinent dates, including estimated date of starting any proposed work. If well is directionally drilled, give subsurface locations and measured and true vertical depths for all markers and zones pertinent to this work.)*

NOTE: Report results of multiple completion on Well Completion or Recompletion Report and Log form.)

Yates Petroleum Corporation wishes to amend the land use plan to include a 2-1/2" steel natural gas pipeline from this well to the Federal HY #9 location in the NESE of Section 28-T7S-R25E. The proposed route was pin flagged during an onsite with Sam Ball with the BLM, David Weaver and Cy Cowan with Yates Petroleum Corporation and Jim Hunt and Bob Martin, Independent Archaeologists. The pipeline is to follow the route being layed on the surface to minimize disturbance. The route is marked in red on the attached map.

18. I hereby certify that the foregoing is true and correct

| | | |
|--|---------------------------|---------------------------|
| SIGNED <u>Clifton R. May</u> | TITLE <u>Permit Agent</u> | DATE <u>June 16, 1988</u> |
| (This space for Federal or State office use) | | |
| APPROVED BY <u>S/Phil Kirk</u> | TITLE <u>Area Manager</u> | DATE <u>JUL 22 1988</u> |

CONDITIONS OF APPROVAL, IF ANY:

Conditions of approval, if any:
This authorization is subject to the condition that all or part might be converted to a right-of-way grant in the future. Attached are three pages of stipulations, which also apply.

See Instructions on Reverse Side

Title 18 U.S.C. Section 1001, makes it a crime for any person knowingly and willfully to make to any department or agency of the United States any false, fictitious or fraudulent statements or representations as to any matter within its jurisdiction.

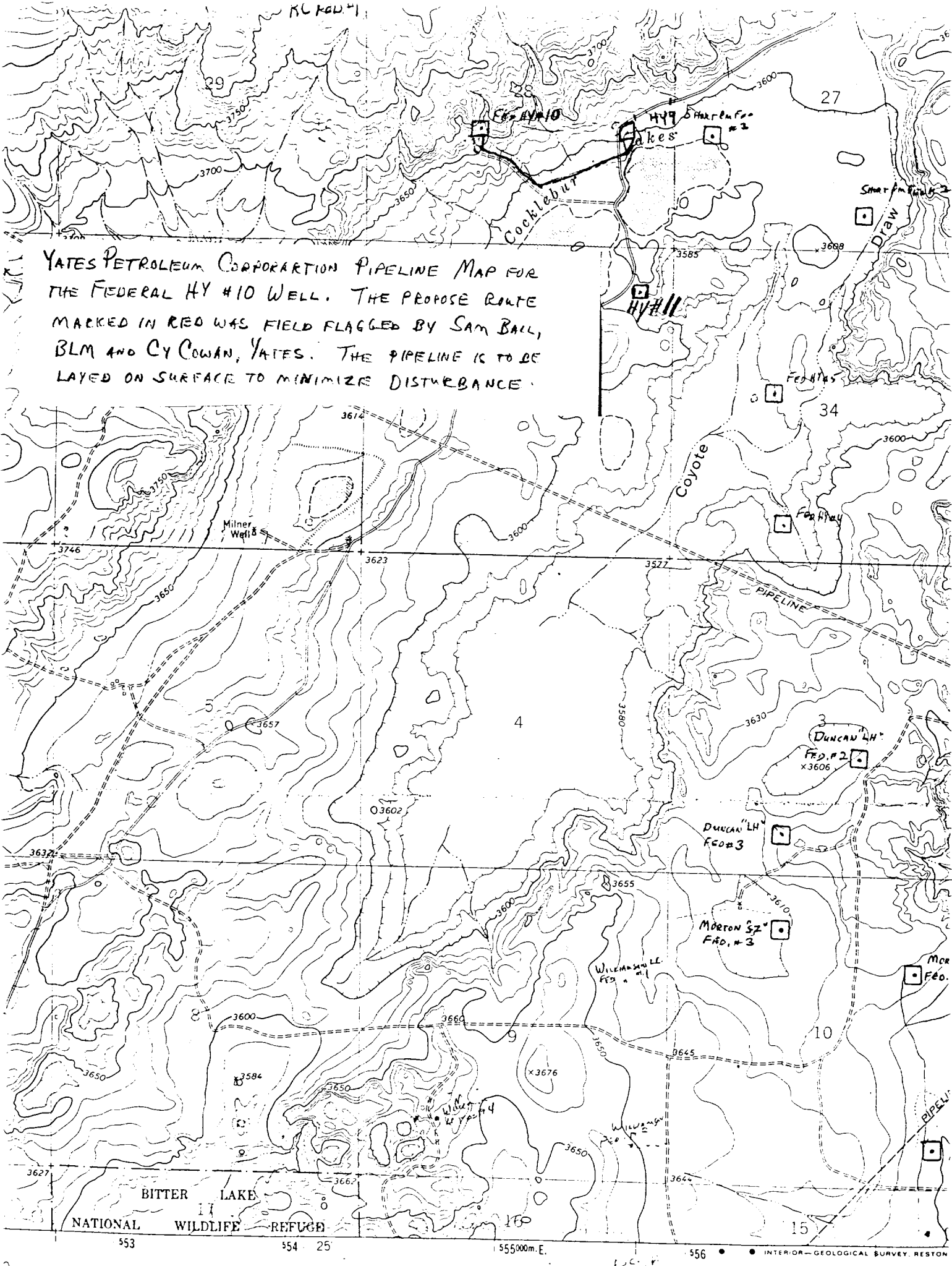

YATES PETROLEUM CORPORATION PIPELINE MAP FOR THE FEDERAL HY #10 WELL. THE PROPOSED ROUTE MARKED IN RED WAS FIELD FLAGGED BY SAM BALL, BLM AND CY COWAN, YATES. THE PIPELINE IS TO BE LAYED ON SURFACE TO MINIMIZE DISTURBANCE.

BITTER LAKE
NATIONAL WILDLIFE REFUGE

553

554 25

555000m.E.

556

• INTERIOR- GEOLOGICAL SURVEY, RESTON