



Texaco USA

NM Oil Cons. Commission
Drawer DD
Artesia, NM 88210

P.O. Box 728
Hobbs NM 88240
505 393 7191



October 24, 1986

Bureau of Land Management
P. O. Box 1857
Roswell, New Mexico 88201

Attention: Mr. Peter W. Chester

RE: Getty PS Federal Well No. 1
Sec. 8, T-6-S, R-26-E
Chaves County, New Mexico

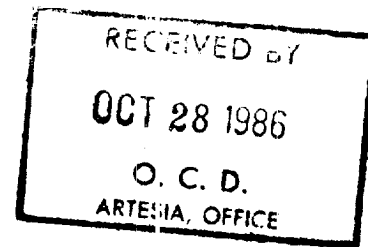

Attached is a revised Form C-102 correcting the location on the referenced well and an approved copy of Form 9-331 explaining why the location change was necessary.

If you have any questions, please contact this office.

Yours very truly,

L. J. Seeman
District Petroleum Engineer

LDR:JRB

Attachments

All distances must be from the outer boundaries of the Section.

Operator Texaco Producing Inc.			Lease Getty "PS" Federal		Well No. 1
Unit Letter J	Section 8	Township 6-S	Range 26-E	County Chaves	
Actual Footage Location of Well: 1675 feet from the South line and 1650 feet from the East line					
Ground Level Elev. 3679.1	Producing Formation Abo		Pool Pecos Slope Abo		Dedicated Acreage: 160 Acres

- Outline the acreage dedicated to the subject well by colored pencil or hachure marks on the plat below.
- If more than one lease is dedicated to the well, outline each and identify the ownership thereof (both as to working interest and royalty).
- If more than one lease of different ownership is dedicated to the well, have the interests of all owners been consolidated by communitization, unitization, force-pooling, etc.

RECEIVED BY
OCT 28 1986
O. C. D.
ARTESIA, OFFICE

☐ Yes ☐ No If answer is "yes," type of consolidation _____

If answer is "no," list the owners and tract descriptions which have actually been consolidated. (Use reverse side of this form if necessary.) _____

No allowable will be assigned to the well until all interests have been consolidated (by communitization, unitization, forced-pooling, or otherwise) or until a non-standard unit, eliminating such interests, has been approved by the Division.

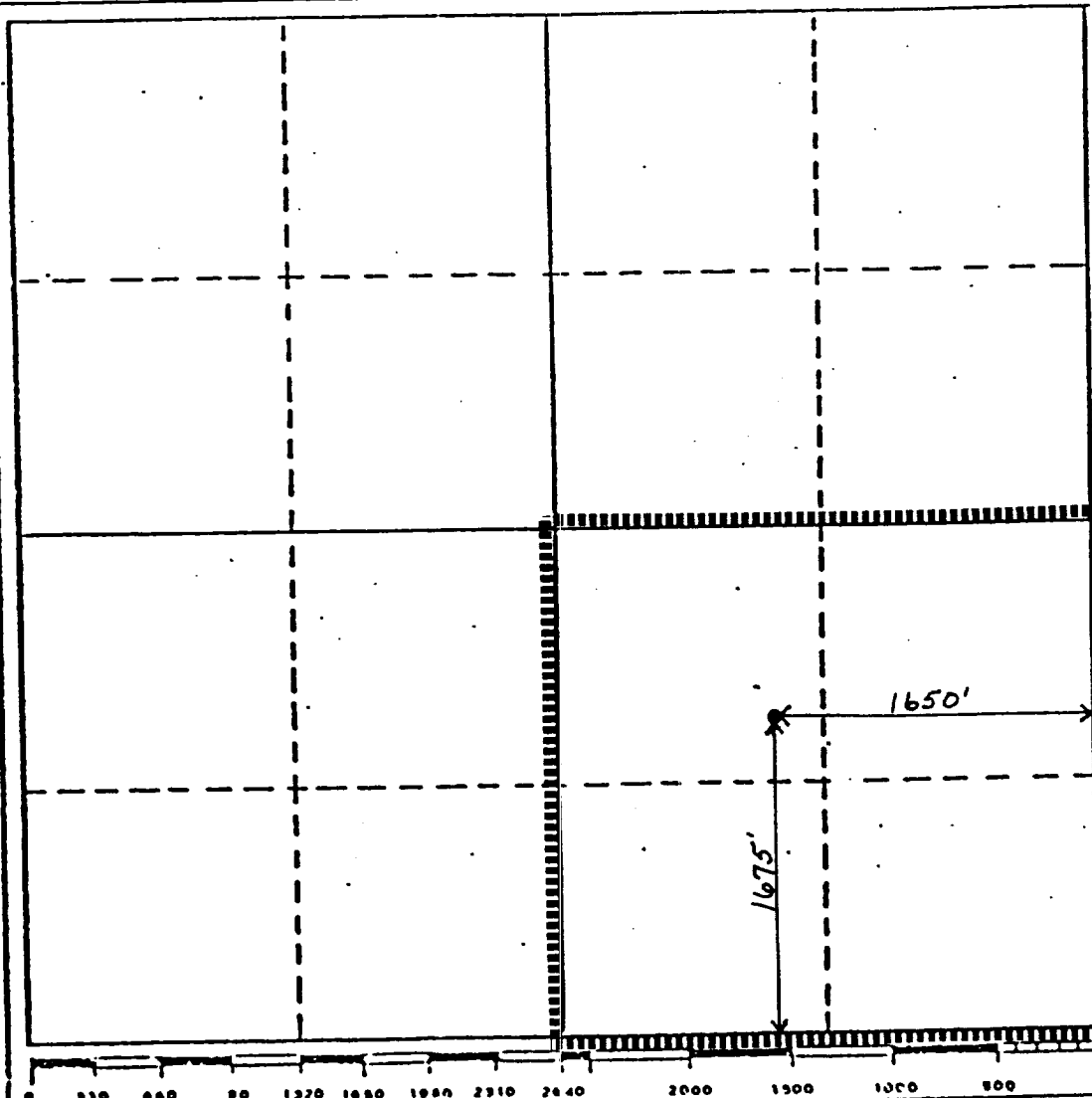

CERTIFICATION

I hereby certify that the information contained herein is true and complete to the best of my knowledge and belief.

L. J. Seeman
Name

L. J. Seeman
Position

Dist. Petr. Engr.

Company

Texaco Producing Inc.

Date

10/24/86

I hereby certify that the well location shown on this plat was plotted from field notes of actual surveys made by me or under my supervision, and that the same is true and correct to the best of my knowledge and belief.

Date Surveyed

Registered Professional Engineer
and/or Land Surveyor

Certificate No.