

STATE OF NEW MEXICO  
ENERGY AND MINERALS DEPARTMENT

IL CONSERVATION DIVISIO

P. O. BOX 2088  
SANTA FE, NEW MEXICO 87504

Form C-101  
Revised 10-1-78

NO. OF COPIES RECEIVED	
DISTRIBUTION	
SANTA FE	<input checked="" type="checkbox"/>
FILE	<input checked="" type="checkbox"/>
U.S.G.S.	<input checked="" type="checkbox"/>
LAND OFFICE	<input checked="" type="checkbox"/>
OPERATOR	<input checked="" type="checkbox"/>

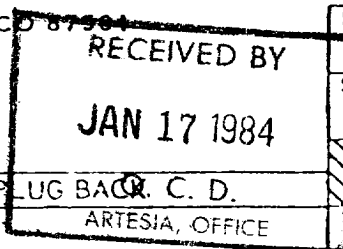

5A. Indicate Type of Lease	STATE <input checked="" type="checkbox"/> FEE <input type="checkbox"/>
5. State Oil & Gas Lease No.	
Unit Agreement Name	

APPLICATION FOR PERMIT TO DRILL, DEEPEN, OR PLUG BACK C. D.

1a. Type of Work DRILL <input checked="" type="checkbox"/> DEEPEN <input type="checkbox"/> PLUG BACK <input type="checkbox"/>		8. Farm or Lease Name Pecos State 16	
b. Type of Well OIL WELL <input checked="" type="checkbox"/> GAS WELL <input type="checkbox"/> OTHER <input type="checkbox"/>		9. Well No. 1	
2. Name of Operator Maralo, Inc. ✓		10. Field and Pool, or Wildcat Pecos Slope (Abo)	
3. Address of Operator P. O. Box 832, Midland, Texas 79702 0832		11. County Chaves	
4. Location of Well UNIT LETTER E LOCATED 660/1780 FEET FROM THE West 1/4th LINE AND 1980/660 FEET FROM THE North West LINE OF SEC. 16 TWP. 6S RGE. 26E NMPM		12. County Chaves	
19. Proposed Depth 4200'		19A. Formation Abo	
20. Rotary or C.T. Rotary		21. Elevation (show whether DF, KT, etc.) 3622.7	
21A. Kind & Status Plug. Bond Blanket		21B. Drilling Contractor Ray Peterson Drlg. Co.	
22. Approx. Date Work will start 1-20-84			

PROPOSED CASING AND CEMENT PROGRAM

SIZE OF HOLE	SIZE OF CASING	WEIGHT PER FOOT	SETTING DEPTH	SACKS OF CEMENT	EST. TOP
17 1/2"	13 3/8"	54.5#	900'	402 est.	Surface
7 7/8"	4 1/2"	11.6#	4200'	120 est.	

Posted at WJ  
JD-1 & 2/ Bock  
2-3-84

APPROVAL VALID FOR 180 DAYS  
PERMIT EXPIRES 7-27-84  
UNLESS DRILLING UNDERWAY

IN ABOVE SPACE DESCRIBE PROPOSED PROGRAM; IF PROPOSAL IS TO DEEPEN OR PLUG BACK, GIVE DATA ON PRESENT PRODUCTIVE ZONE AND PROPOSED NEW PRODUCTIVE ZONE. GIVE BLOWOUT PREVENTER PROGRAM, IF ANY.

I hereby certify that the information above is true and complete to the best of my knowledge and belief.

Signed Brenda Coffman Title Agent Date 1-16-84

(This space for State Use)

APPROVED BY [Signature] TITLE OIL AND GAS INSPECTOR DATE JAN 27 1984

CONDITIONS OF APPROVAL, IF ANY:

Notify N.H.C.C. to certify  
the 13 3/8 casing

**MEXICO OIL CONSERVATION COMMISSION  
WELL LOCATION AND ACREAGE DEDICATION PLAT**

Form C-102  
Supersedes C-128  
Effective 1-1-65

All measurements must be from the outer boundaries of the Section.

Operator <b>MARALO, INC.</b>			Lease <b>16</b> <b>PECOS STATE <del>16</del></b>		Acres <b>1</b>
Section Letter <b>E</b>	Section <b>16</b>	Township <b>6S</b>	Range <b>26E</b>	County <b>CHAVES</b>	
Actual Surface Location of Well:					
<b>660</b>	feet from the <b>WEST</b>	line and	<b>1980</b>	feet from the <b>NORTH</b>	line
Ground Level Elev. <b>3622.7</b>	Producing Formation <b>Abo</b>		Pool <b>Pecos Slope</b>	Dedicated Acreage <b>160</b>	

1. Outline the acreage dedicated to the subject well by colored pencil or hachure marks on the plat below.
2. If more than one lease is dedicated to the well, outline each and identify the ownership thereof (both as to working interest and royalty).
3. If more than one lease of different ownership is dedicated to the well, have the interests of all owners been consolidated by communitization, unitization, force-pooling, etc?

☐ Yes    ☐ No    If answer is "yes," type of consolidation \_\_\_\_\_

If answer is "no," list the owners and tract descriptions which have actually been consolidated. (Use reverse side of this form if necessary.) \_\_\_\_\_

No allowable will be assigned to the well until all interests have been consolidated (by communitization, unitization, forced-pooling, or otherwise) or until a non-standard unit, eliminating such interests, has been approved by the Commission.

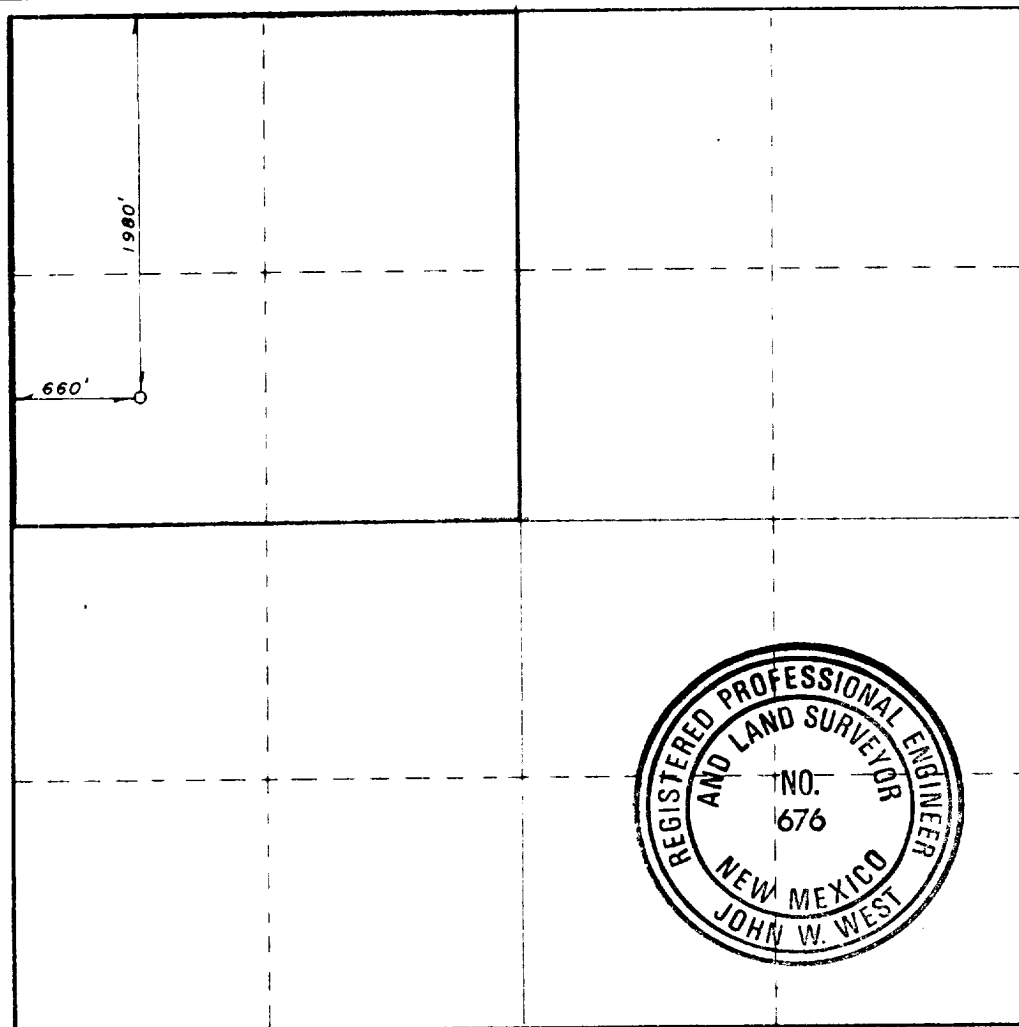

**CERTIFICATION**

I hereby certify that the information contained herein is true and complete to the best of my knowledge and belief.

*Brenda Coffman*

Name  
**Brenda Coffman**

Position

**Agent**

Company

**Maralo, Inc.**

Date

**January 16, 1984**

I hereby certify that the well location shown on this plat was plotted from field notes of actual surveys made by me or under my supervision, and that the same is true and correct to the best of my knowledge and belief.

Date Surveyed

**1/12/84**

Registered Professional Engineer and/or Land Surveyor

*John W. West*

Certificate No. **JOHN W. WEST, 676**  
**RONALD J. EIDSON, 3239**

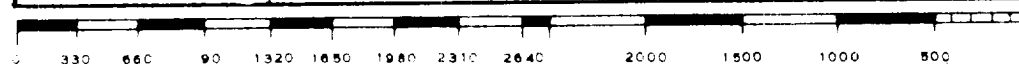

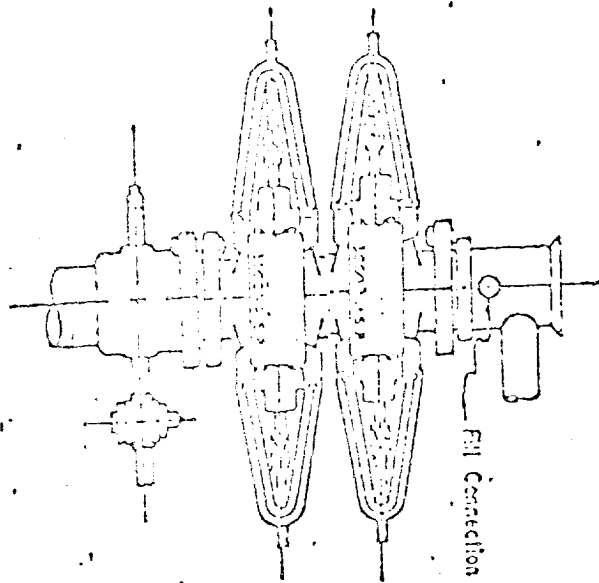
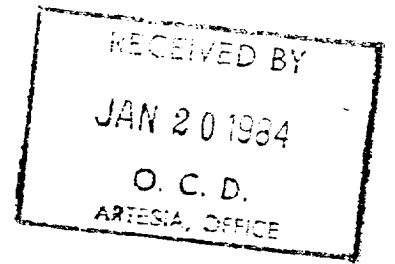

Full Connection

3,000 PSI WORKING PRESSURE  
BLOWOUT PREVENTER HOOK-UP

Series 900 Fracgas, & Geller

Shaffer, Type B Series 900  
Hydraulic B.O.P.