

STATE OF NEW MEXICO
ENERGY AND MINERALS DEPARTMENT

OIL CONSERVATION DIVISION

P. O. BOX 2088
SANTA FE, NEW MEXICO 87501

NO. OF COPIES RECEIVED	
DISTRIBUTION	
SANTA FE	<input checked="" type="checkbox"/>
FILE	<input checked="" type="checkbox"/>
U.S.G.S.	<input checked="" type="checkbox"/>
LAND OFFICE	<input checked="" type="checkbox"/>
OPERATOR	<input checked="" type="checkbox"/>

RECEIVED BY
FEB 03 1984
O. C. D.
ARTESIA, OFFICE

Form C-101 30-005-62111
Revised 10-1-78

5A. Indicate Type of Lease
STATE ☐ FEE ☒

5. State Oil & Gas Lease No.

APPLICATION FOR PERMIT TO DRILL, DEEPEN, OR PLUG BACK

a. Type of Work

DRILL ☒

DEEPEN ☐

PLUG BACK ☐

b. Type of Well

OIL WELL ☒

GAS WELL ☐

OTHER ☐

SINGLE ZONE ☒

MULTIPLE ZONE ☐

Name of Operator

Sandco Oil & Gas, Inc.

Address of Operator

Box 881, Mesilla Park, New Mexico 88047

Location of Well

UNIT LETTER G

LOCATED 1650 2310 FEET FROM THE east path LINE

2310 1650 FEET FROM THE north East LINE OF SEC. 25

TWP. 8 South R. 28 East

7. Unit Agreement Name

O'Brien Fee #7

8. Farm or Lease Name

#2

9. Well No.

Twin Lakes-San Andres

10. Field and Pool, or Wildcat

17. County

Chaves

19. Proposed Depth

2700 ft.

19A. Formation

San Andres

20. Rotary or C.T.

Rotary

1. Elevations (Show whether DF, RT, etc.)

3941.61

21A. Kind & Status Plug. Bond

single well

21B. Drilling Contractor

Salazar Bro.

22. Approx. Date Work will start

February 8, 1984

PROPOSED CASING AND CEMENT PROGRAM

SIZE OF HOLE	SIZE OF CASING	WEIGHT PER FOOT	SETTING DEPTH	SACKS OF CEMENT	EST. TOP
<u>11"</u>	<u>8 5/8"</u>	<u>24 lb.</u>	<u>130 ft.</u>	<u>75</u>	<u>surface</u>
<u>7 7/8"</u>	<u>4 1/2"</u>	<u>10.50</u>	<u>2700 ft.</u>	<u>175</u>	<u>1800</u>

Adequate blowout preventers will be used.

*Noted APR
PD-12 2/1 Book
2-10-84*

APPROVAL VALID FOR 180 DAYS
PERMIT EXPIRES 8-3-84
UNLESS DRILLING UNDERWAY

ABOVE SPACE DESCRIBE PROPOSED PROGRAM; IF PROPOSAL IS TO DEEPEN OR PLUG BACK, GIVE DATA ON PRESENT PRODUCTIVE ZONE AND PROPOSED NEW PRODUCTIVE ZONE. GIVE BLOWOUT PREVENTER PROGRAM, IF ANY.

I hereby certify that the information above is true and complete to the best of my knowledge and belief.

signed Darryl Brown Title Pres Date 2-3-84

(This space for State Use)

APPROVED BY Darryl Brown TITLE Geologist DATE 2-3-84

CONDITIONS OF APPROVAL, IF ANY:

N MEXICO OIL CONSERVATION COMMISS
WELL LOCATION AND ACREAGE DEDICATION PLAT

Form C-102
Supersedes C-128
Effective 1-1-65

All distances must be from the outer boundaries of the Section.

Operator Sandco Oil & Gas, Inc.			Lease O'Brien Fee # 7		Well No. 72
Plat Letter G	Section 25	Township 8 South	Range 28 East	County Chaves	
Actual Footage Location of Well: 1650.0 feet from the east line and 2310.0 feet from the north line					
Ground Level Elev. 3941.61	Producing Formation San Andres	Pool Twini Lakes - San Andres	Dedicated Acreage 40		

1. Outline the acreage dedicated to the subject well by colored pencil or hatchure marks on the plat below.
2. If more than one lease is dedicated to the well, outline each and identify the ownership thereof (both as to working interest and royalty).
3. If more than one lease of different ownership is dedicated to the well, have the interests of all owners been consolidated by communitization, unitization, force-pooling, etc?

☐ Yes ☐ No If answer is "yes," type of consolidation _____

If answer is "no," list the owners and tract descriptions which have actually been consolidated. (Use reverse side of this form if necessary.) _____

No allowable will be assigned to the well until all interests have been consolidated (by communitization, unitization, forced-pooling, or otherwise) or until a non-standard unit, eliminating such interests, has been approved by the Commission.

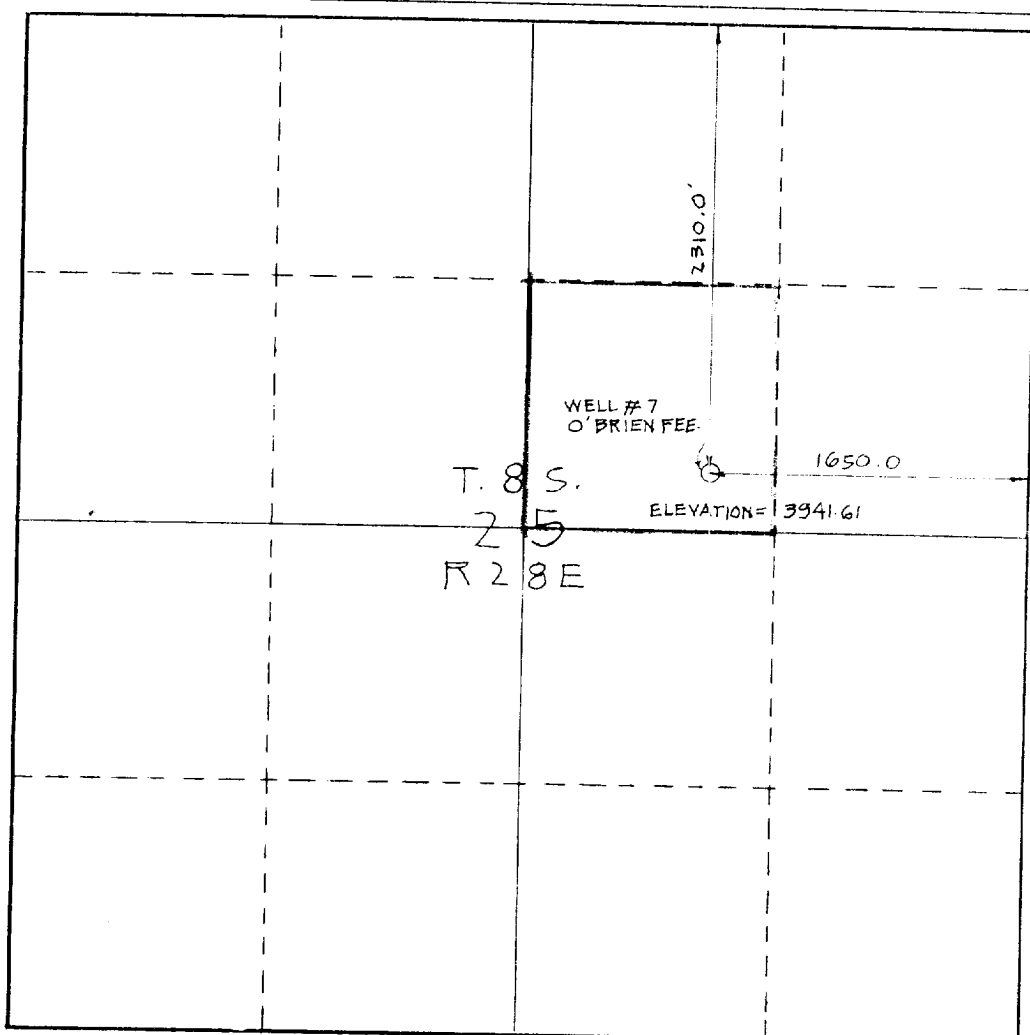

CERTIFICATION

I hereby certify that the information contained herein is true and complete to the best of my knowledge and belief.

Benjamin
Name

President

Position

Sandco Oil & Gas, Inc.

Company

2/3/84

Date

I hereby certify that the well location shown on this plat was plotted from field notes of actual surveys made by me or under my supervision, and that the same is true and correct to the best of my knowledge and belief.

2/3/84

Date Surveyed

Richard B. Wright
Registered Professional Engineer
and/or Land Surveyor

Richard B. Wright

Certificate No.

7929

