

NO. OF COPIES RECEIVED	
DISTRIBUTION	
SANTA FE	<input checked="" type="checkbox"/>
FILE	<input checked="" type="checkbox"/>
U.S.G.S.	<input checked="" type="checkbox"/>
LAND OFFICE	<input checked="" type="checkbox"/>
OPERATOR	<input checked="" type="checkbox"/>

# NEW MEXICO OIL CONSERVATION COMMISSION

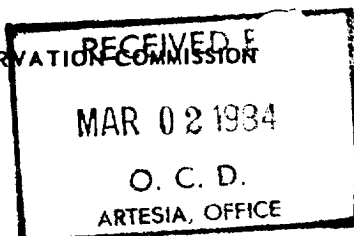

Form C-101  
Revised 1-4-65

30-005-62125

5A. Indicate Type of Lease	
STATE <input type="checkbox"/>	FEE <input checked="" type="checkbox"/>
5. State Oil & Gas Lease No.	
7. Unit Agreement Name	
8. Farm or Lease Name	
CX Plains	
9. Well No.	
6	
10. Field and Pool, or Wildcat	
Race Track SA	
12. County	
Chaves	

APPLICATION FOR PERMIT TO DRILL, DEEPEN, OR PLUG BACK			
a. Type of Work			
DRILL <input checked="" type="checkbox"/> DEEPEN <input type="checkbox"/> PLUG BACK <input type="checkbox"/>			
b. Type of Well			
OIL WELL <input checked="" type="checkbox"/> GAS WELL <input type="checkbox"/> OTHER <input type="checkbox"/>			
c. Name of Operator			
Cibola Energy Corporation			
d. Address of Operator			
P. O. Box 1668, Albuquerque, New Mexico 87103			
e. Location of Well			
UNIT LETTER	H	LOCATED	1650
FEET FROM THE		North	
LINE	330	FEET FROM THE	East
LINE OF SEC.	19	TWP.	10S
REG.	28E	NMPM	
19. Proposed Depth		19A. Formation	
2340'		San Andres	
20. Rotary or C.T.		Rotary	
21. Elevations (Show whether DF, RT, etc.)		21A. Kind & Status Plug. Bond	
3760.5		Statewide	
21B. Drilling Contractor		22. Approx. Date Work will start	
Pecos Well Service		March 15, 1984	

13. PROPOSED CASING AND CEMENT PROGRAM					
SIZE OF HOLE	SIZE OF CASING	WEIGHT PER FOOT	SETTING DEPTH	SACKS OF CEMENT	EST. TOP
10"	8 5/8"	23#	320'	200 sx	surface
7 5/8"	4 1/2"	9.5#	2340'	120 sx	1500

We plan to drill a 10" hole to 320' and set 8 5/8" casing, texas pattern guide shoe and 2 centralizers. 8 5/8" will be cemented with 200 sacks Class C cement circulated to surface. A 7 5/8" hole will be drilled to approx. 2340'. Density and Induction logs will be run and depending on the outcome of the well, it will be P & A'd or 4 1/2" casing will be run.

180 DAYS  
9-6-84  
UNLESS DRILLING UNDERWAY

IN ABOVE SPACE DESCRIBE PROPOSED PROGRAM: IF PROPOSAL IS TO DEEPEN OR PLUG BACK, GIVE DATA ON PRESENT PRODUCTIVE ZONE AND PROPOSED NEW PRODUCTIVE ZONE. GIVE BLOWOUT PREVENTER PROGRAM, IF ANY.

I hereby certify that the information above is true and complete to the best of my knowledge and belief.

Signed Karen Azar Title Drilling Secretary Date 2-1-84

(This space for State Use)

APPROVED BY Mike Wilkin TITLE OIL AND GAS INSPECTOR DATE MAR 06 1984

CONDITIONS OF APPROVAL, IF ANY:

Post a 10" ID log  
3-9-84

NE MEXICO OIL CONSERVATION COMMISSION  
WELL LOCATION AND ACREAGE DEDICATION PLAT

MAR 02 1984

O. C. D.  
ARTESIA, OFFICE

CIBOLA ENERGY CORP.

CX PLAINS

H 19 10S 28E CHAVES

Actual Plot Location of Well:

1650 feet to the NORTH 330 feet to the EAST

Ground Level Elev. 3760.5 Producing Formation San Andres Field Race Track San Andres Section 40

1. Outline the acreage dedicated to the subject well by colored pencil or hachure marks on the plat below.
2. If more than one lease is dedicated to the well, outline each and identify the ownership thereof (both as to working interest and royalty).
3. If more than one lease of different ownership is dedicated to the well, have the interests of all owners been consolidated by communitization, unitization, force-pooling, etc?

☐ Yes ☒ No If answer is "yes," type of consolidation \_\_\_\_\_

If answer is "no," list the owners and tract descriptions which have actually been consolidated. (Use reverse side of this form if necessary.) All leases held by operator and participating parties

No allowable will be assigned to the well until all interests have been consolidated (by communitization, unitization, forced-pooling, or otherwise) or until a non-standard unit, eliminating such interests, has been approved by the Commission.

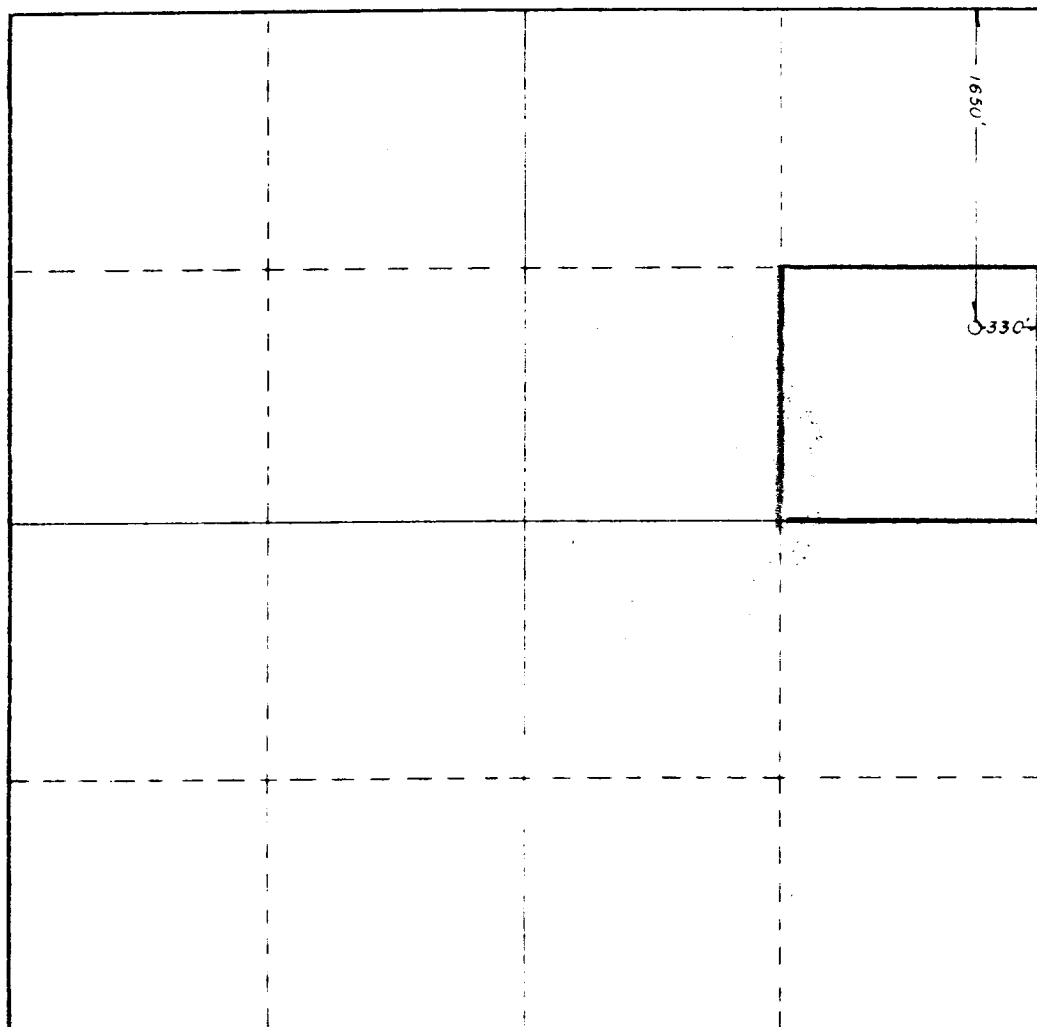

CERTIFICATION

I hereby certify that the information contained herein is true and complete to the best of my knowledge and belief

*Karen Azar*  
Karen Azar

Drilling Secretary

Cibola Energy Corp

3-1-84

I hereby certify that the well location shown on this plat was plotted from field notes of actual surveys made by me or under my supervision, and that the same is true and correct to the best of my knowledge and belief

2/28/84

Registered Professional Engineer  
and Land Surveyor

*Ronald J. Elson*

Certificate No. JOHN W. WEST 576  
RONALD J. ELSON, 3.29

330 660 990 1320 1650 1980 2310 2640 2970 3300 3630 3960 4290 4620 4950 5280 5610 5940 6270 6600 6930 7260 7590 7920 8250 8580 8910 9240 9570 9900