

NO. OF COPIES RECEIVED	
DISTRIBUTION	
SANTA FE	<input checked="" type="checkbox"/>
FILE	<input checked="" type="checkbox"/>
U.S.G.S.	<input checked="" type="checkbox"/>
LAND OFFICE	<input checked="" type="checkbox"/>
OPERATOR	<input checked="" type="checkbox"/>

NEW MEXICO OIL CONSERVATION COMMISSION

RECEIVED BY

MAR 05 1984

O. C. D.
ARTESIA, OFFICEForm C-101
Revised 1-4-65

5A. Indicate Type of Lease	
STATE <input type="checkbox"/>	FEE <input checked="" type="checkbox"/>
5. State Oil & Gas Lease No.	

APPLICATION FOR PERMIT TO DRILL, DEEPEN, OR PLUG BACK

1a. Type of Work

DRILL ☒DEEPEN ☐PLUG BACK ☐

b. Type of Well

OIL WELL ☒GAS WELL ☐

OTHER

SINGLE ZONE ☐MULTIPLE ZONE ☐

2. Name of Operator

Cibola Energy Corporation

3. Address of Operator

P. O. Box 1668, Albuquerque, New Mexico 87103

4. Location of Well

UNIT LETTER E LOCATED 2310 FEET FROM THE North LINEAND 990 FEET FROM THE West LINE OF SEC. 29 TWP. 10S RGE. 28E NMPM

7. Unit Agreement Name

8. Farm or Lease Name

Plains 29

9. Well No.

7

10. Field and Pool, or Wildcat

Race Track SA

12. County

Chaves

19. Proposed Depth

2340'

19A. Formation

San Andres

20. Rotary or C.T.

Rotary

21. Elevations (Show whether DF, RT, etc.)

3736.4

21A. Kind & Status Plug. Bond

Statewide

21B. Drilling Contractor

Pecos Well Service

22. Approx. Date Work will start

March 15, 1984

23.

PROPOSED CASING AND CEMENT PROGRAM

SIZE OF HOLE	SIZE OF CASING	WEIGHT PER FOOT	SETTING DEPTH	SACKS OF CEMENT	EST. TOP
10"	8 5/8"	23#	320'	200 sx	surface
7 5/8"	4 1/2"	9.5#	2340'	120 sx	1500

We plan to drill a 10" hole to 320' and set 8 5/8" casing, Texas pattern guide shoe and 2 centralizers. 8 5/8" will be cemented with 200 sacks Class C cement circulated to surface. A 7 5/8" hole will be drilled to approx. 2340'. Density and Induction logs will be run and depending on the outcome of the well, it will be P & A'd or 4 1/2" casing will be run.

APPROVED BY 180 DAYS
9-9-84
ONLINE REVIEW UNDERWAY

IN ABOVE SPACE DESCRIBE PROPOSED PROGRAM: IF PROPOSAL IS TO DEEPEN OR PLUG BACK, GIVE DATA ON PRESENT PRODUCTIVE ZONE AND PROPOSED NEW PRODUCTION ZONE. GIVE BLOWOUT PREVENTER PROGRAM, IF ANY.

I hereby certify that the information above is true and complete to the best of my knowledge and belief.

Signed Karen Azar Title Drilling Secretary Date 2-1-84
(This space for State Use)

APPROVED BY Mike Walker TITLE OIL AND GAS INSPECTOR DATE MAR 09 1984
CONDITIONS OF APPROVAL, IF ANY:

Post. APG
98-1271 Bk
3-16-84

NEW MEXICO OIL CONSERVATION COMMISSION
WELL LOCATION AND ACREAGE DEDICATION PLAT

Form No. 1
Superseded Edition
1979

CIBOLA ENERGY CORP.

PLAINS 29

7

E

29

10S

28E

CHAVES

2310

feet from the

NORTH

line and

990

feet from the

WEST

Ground Level Elevation
3736.4

Producing Formation
San Andres

West
Race Track San Andres

40

- 1 Outline the acreage dedicated to the subject well by colored pencil or hatchure marks on the plat below.
- 2 If more than one lease is dedicated to the well, outline each and identify the ownership thereof (both as to working interest and royalty).
- 3 If more than one lease of different ownership is dedicated to the well, have the interests of all owners been consolidated by communitization, unitization, force-pooling, etc?

☐ Yes ☒ No If answer is "yes," type of consolidation _____

If answer is "no," list the owners and tract descriptions which have actually been consolidated (if so reverse side of this form if necessary.) All leases held by operator and participating parties

No allowable will be assigned to the well until all interests have been consolidated (by communitization, unitization, forced-pooling, or otherwise) or until a non-standard unit, eliminating such interests, has been approved by the Commission.

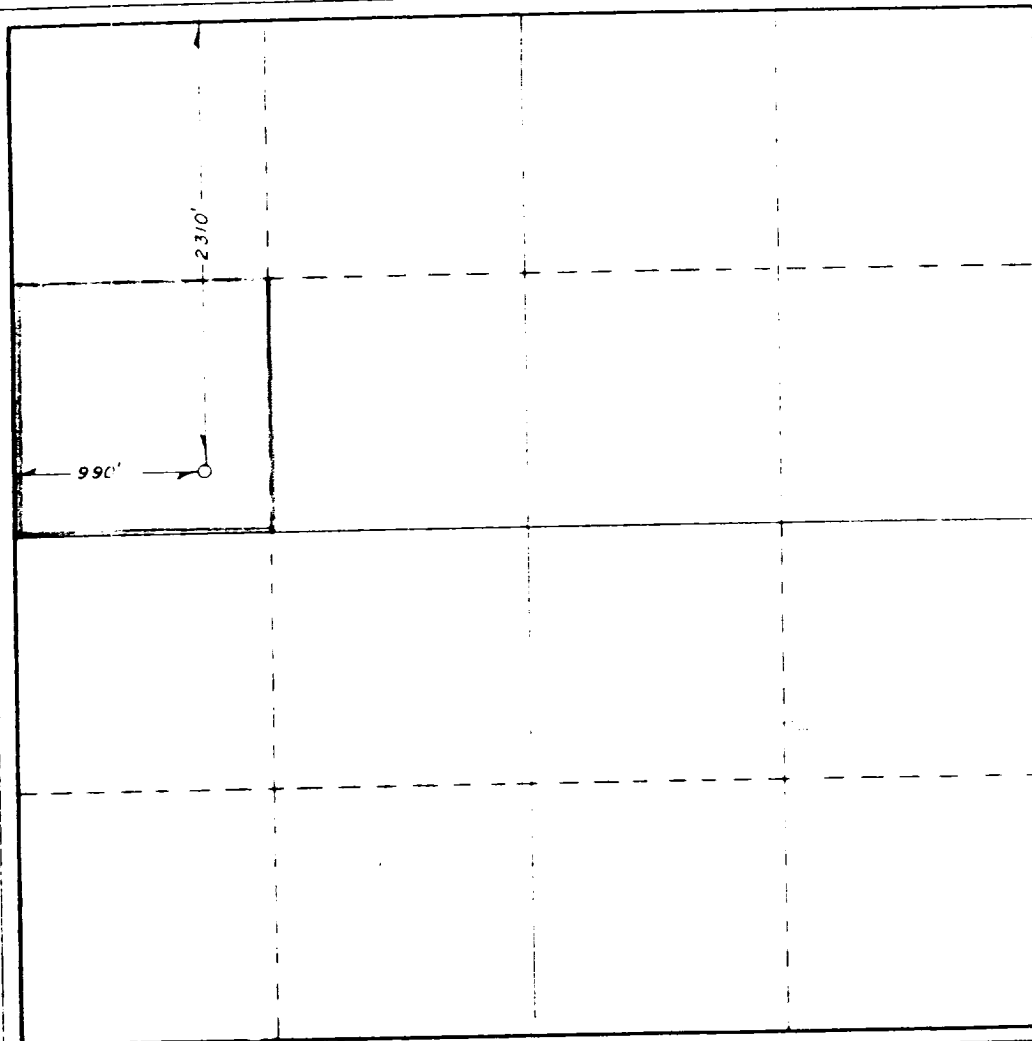

CERTIFICATION

I hereby certify that the information contained herein is true and complete to the best of my knowledge and belief.

Karen Azar

Karen Azar

Drilling Secretary

Cibola Energy Corporation

3-2-84

I hereby certify that the well location shown on this plat was plotted from field notes of actual surveys made by me or under my supervision and that the same is true and correct to the best of my knowledge and belief.

2/29/84

Registered Professional Surveyor
No. 10,100

John W. West

Certificate No. JOHN W. WEST.

676

RONALD E. EIDSON,

3-2-84