

UNITED STATES
DEPARTMENT OF THE INTERIOR
BUREAU OF LAND MANAGEMENT

Form approved.
Budget Bureau No. 1004-0135
Expires August 31, 1985
BASE DESIGNATION AND SERIAL NO.

SUNDRY NOTICES AND REPORTS RECEIVED BY
(Do not use this form for proposals to drill or to deepen or plug back to a different reservoir. Use "APPLICATION FOR PERMIT—" for such proposals.)

APR 12 1984
O. C. D.
ARTESIA, OFFICE

1. OIL WELL ☒ GAS WELL ☐ OTHER ☐

2. NAME OF OPERATOR
Yates Petroleum Corporation ✓

3. ADDRESS OF OPERATOR
207 S. 4th, Artesia, New Mexico 88210

4. LOCATION OF WELL (Report location clearly and in accordance with any State requirements.* See also space 17 below.)
At surface
330' FEL and 2310' FNL

6. IF INDIAN, ALLOTTEE OR TRIBE NAME

7. UNIT AGREEMENT NAME

8. FARM OR LEASE NAME
Cleary "ZE" Federal

9. WELL NO.
1

10. FIELD AND POOL, OR WILDCAT
Wildcat SA

11. SEC., T., R., M., OR BLK. AND SURVEY OR AREA
Sec. 24-T7S-R29E

12. COUNTY OR PARISH
Chaves

13. STATE
NM

14. PERMIT NO.

15. ELEVATIONS (Show whether DF, RT, GR, etc.)
4081' GL

16. Check Appropriate Box To Indicate Nature of Notice, Report, or Other Data

NOTICE OF INTENTION TO:		SUBSEQUENT REPORT OF:	
TEST WATER SHUT-OFF	<input type="checkbox"/>	WATER SHUT-OFF	<input type="checkbox"/>
FRACTURE TREAT	<input type="checkbox"/>	FRACTURE TREATMENT	<input type="checkbox"/>
SHOOT OR ACIDIZE	<input type="checkbox"/>	SHOOTING OR ACIDIZING	<input type="checkbox"/>
REPAIR WELL	<input type="checkbox"/>	(Other)	<input type="checkbox"/>
(Other)	<input type="checkbox"/>		
PULL OR ALTER CASING	<input checked="" type="checkbox"/>	REPAIRING WELL	<input type="checkbox"/>
MULTIPLE COMPLETE	<input type="checkbox"/>	ALTERING CASING	<input type="checkbox"/>
ABANDON*	<input type="checkbox"/>	ABANDONMENT*	<input type="checkbox"/>
CHANGE PLANS	<input type="checkbox"/>		

(NOTE: Report results of multiple completion on Well Completion or Recompletion Report and Log form.)

17. DESCRIBE PROPOSED OR COMPLETED OPERATIONS (Clearly state all pertinent details, and give pertinent dates, including estimated date of starting any proposed work. If well is directionally drilled, give subsurface locations and measured and true vertical depths for all markers and zones pertinent to this work.)*

Change surface casing program from: 14 3/4" hole; 10 3/4" csg; 40.5# @375'
to: 12 1/4" hole; 9 5/8" csg; 24# @375'

RECEIVED

MAR 30 1984

OIL & GAS

ROSWELL, NEW MEXICO

18. I hereby certify that the foregoing is true and correct

SIGNED Debra L. Whitman TITLE Regulatory Secretary DATE 3/30/84

(This space for Federal or State office use)

APPROVED BY APPROVED TITLE _____ DATE _____

CONDITIONS OF APPROVAL, IF ANY:
(Off. Sgd.) PETER W. CHESTER

APR 11 1984

*See Instructions on Reverse Side

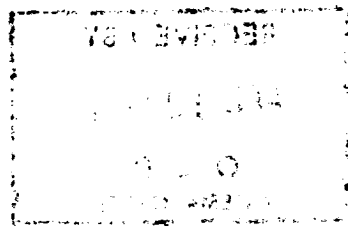

1. The first part of the report is a description of the work done during the year. This includes a list of the projects and a brief description of the work done on each. The second part is a summary of the results of the work. This includes a list of the results and a brief description of each. The third part is a list of the references used in the report. This includes a list of the references and a brief description of each.

2. The second part of the report is a summary of the results of the work. This includes a list of the results and a brief description of each. The third part is a list of the references used in the report. This includes a list of the references and a brief description of each.