

NO. OF COPIES RECEIVED	
DISTRIBUTION	
STATE	<input checked="" type="checkbox"/>
FEE	<input checked="" type="checkbox"/>
U.S.G.S.	<input checked="" type="checkbox"/>
LAND OFFICE	<input checked="" type="checkbox"/>
OPERATOR	<input checked="" type="checkbox"/>

NEW MEXICO OIL CONSERVATION COMMISSION

RECEIVED BY

APR 05 1984

O.C.O.

ALBUQUERQUE, OFFICE

Form C-101
Revised 1-1-65

5A. Indicate Type of Lease

STATE ☐FEE ☒

5. State Oil & Gas Lease No.

APPLICATION FOR PERMIT TO DRILL, DEEPEN, OR PLUG BACK

1a. Type of Work DRILL <input checked="" type="checkbox"/> DEEPEN <input type="checkbox"/> PLUG BACK <input type="checkbox"/>		7. Unit Agreement Name
b. Type of Well OIL WELL <input type="checkbox"/> GAS WELL <input checked="" type="checkbox"/> OTHER <input type="checkbox"/>		8. Farm or Lease Name Breakers Fee
c. Name of Operator McClellan Oil Corporation		9. Well No. 1
d. Address of Operator P.O. Drawer 730, Roswell, New Mexico 88202		10. Field and Pool, or Wildcat South Pecos Slope Abo
e. Location of Well UNIT LETTER <u>A</u> LOCATED <u>990'</u> FEET FROM THE <u>North</u> LINE <u>660'</u> FEET FROM THE <u>East</u> LINE OF SEC. <u>8</u> TWP. <u>9S</u> RGE. <u>25E</u> NMPM		12. County Chaves
19. Proposed Depth 4240'		19A. Formation Abo
20. Rotary or C.T. Rotary		21. Kind & Status Plug. Bond Statewide
21B. Drilling Contractor NA		22. Approx. Date Work will start May 15, 1984
23. Deviations (Show whether DP, RT, etc.) 3652' G.L.		

PROPOSED CASING AND CEMENT PROGRAM

SIZE OF HOLE	SIZE OF CASING	WEIGHT PER FOOT	SETTING DEPTH	SACKS OF CEMENT	EST. TOP
12-1/4"	8-5/8"	24 lb.	900'	500 SX	Circ.
7-7/8"	4-1/2"	10.5 lb.	4240'	350 SX	3150'

Proposed to drill to approximately 4240' to test the Abo formation. If production is indicated, will set casing and attempt completion.

Estimated geological tops: San Andres 356' Tubb 2932'

Glorieta 1441' Abo 3652'

Mud Program: Will drill to top of Abo with native mud. Will mud up with salt base gel, 40 viscosity, 9.5 lb/gal. wt. and 15cc water loss mud.

Gas is not dedicated.

APPROVAL VALID FOR 180 DAYS
PERMIT EXPIRES 10-6-84
UNLESS DRILLING UNDERWAY

ABOVE SPACE DESCRIBE PROPOSED PROGRAM: IF PROPOSAL IS TO DEEPEN OR PLUG BACK, GIVE DATA ON PRESENT PRODUCTIVE ZONE AND PROPOSED NEW PRODUCTION ZONE. GIVE BLOWOUT PREVENTER PROGRAM, IF ANY.

hereby certify that the information above is true and complete to the best of my knowledge and belief.

Signed Mark McClellan Title Geologist Date April 2, 1984
(This space for State Use)*

APPROVED BY Mike Williams TITLE OIL AND GAS INSPECTOR DATE APR 6 1984

CONDITIONS OF APPROVAL, IF ANY:

Will drill to top of Abo in sufficient

to set casing

the 8 5/8 casing

All distances must be from the outer boundaries of the Section.

Operator McClellan Oil Corp.		Lease Breakers Fee		Well No. 1
Unit Letter A	Section 8	Township 9 South	Range 25 East	County Chaves
Actual Postage Location of Well:				
660 feet from the East line and		990 feet from the North line		
Ground Level Elev. 3652	Producing Formation ABO	Pool South Pecos Slope Abo		Dedicated Acreage: 160 Acres

1. Outline the acreage dedicated to the subject well by colored pencil or hachure marks on the plat below.
2. If more than one lease is dedicated to the well, outline each and identify the ownership thereof (both as to working interest and royalty).
3. If more than one lease of different ownership is dedicated to the well, have the interests of all owners been consolidated by communitization, unitization, force-pooling, etc?

☒ Yes ☐ No If answer is "yes;" type of consolidation Communitization

If answer is "no;" list the owners and tract descriptions which have actually been consolidated. (Use reverse side of this form if necessary.)

No allowable will be assigned to the well until all interests have been consolidated (by communitization, unitization, forced-pooling, or otherwise) or until a non-standard unit, eliminating such interests, has been approved by the Division

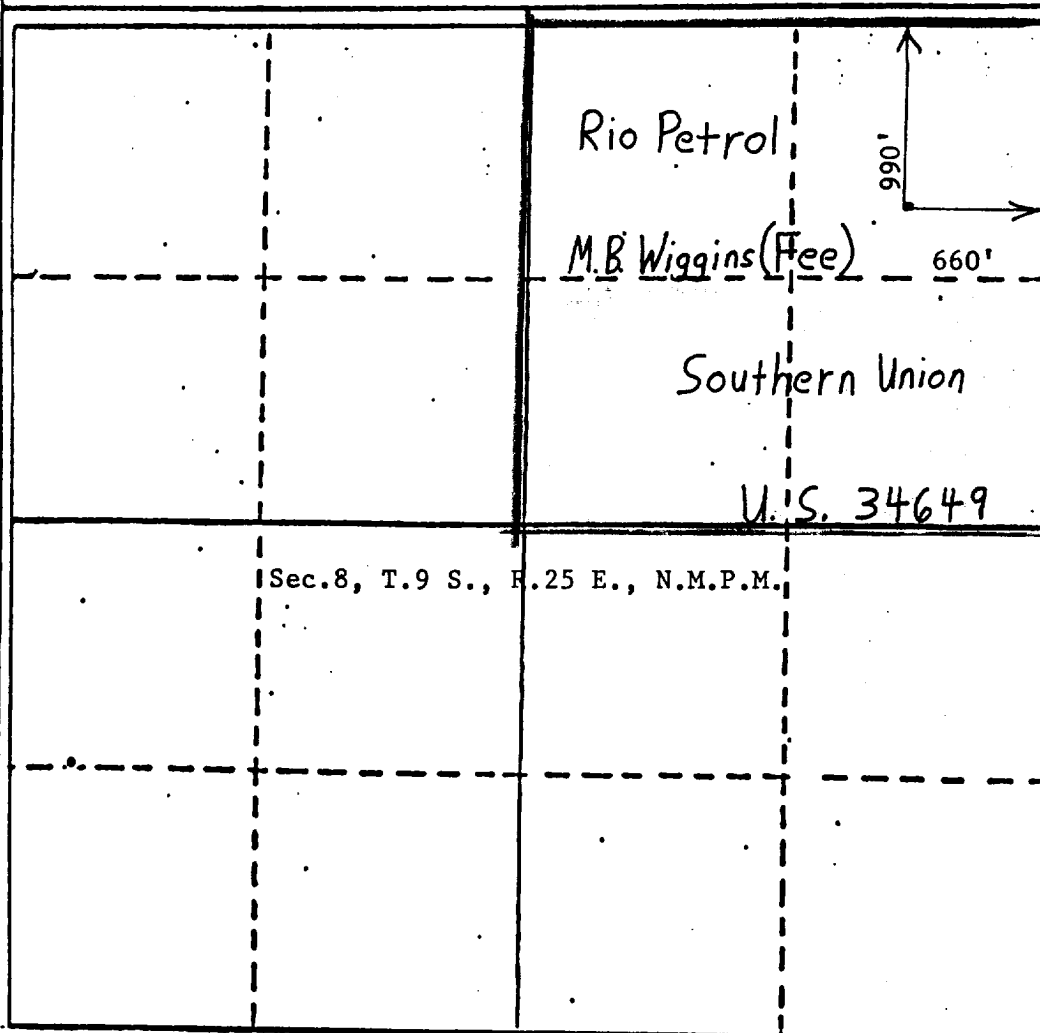

CERTIFICATION

I hereby certify that the information contained herein is true and complete to the best of my knowledge and belief.

Mark McClellan

Name

Mark McClellan

Position

Geologist

Company

McClellan Oil Corporation

Date

April 3, 1984

I hereby certify that the well location shown on this plat was plotted from field notes of actual surveys made by me or under my supervision, and that the same is true and correct to the best of my knowledge and belief.

Date Surveyed

February 29, 1984

Registered Professional Engineer and/or Land Surveyor

John D. Jaquess
John D. Jaquess, P.E. & L.S.

Certificate No.

6290

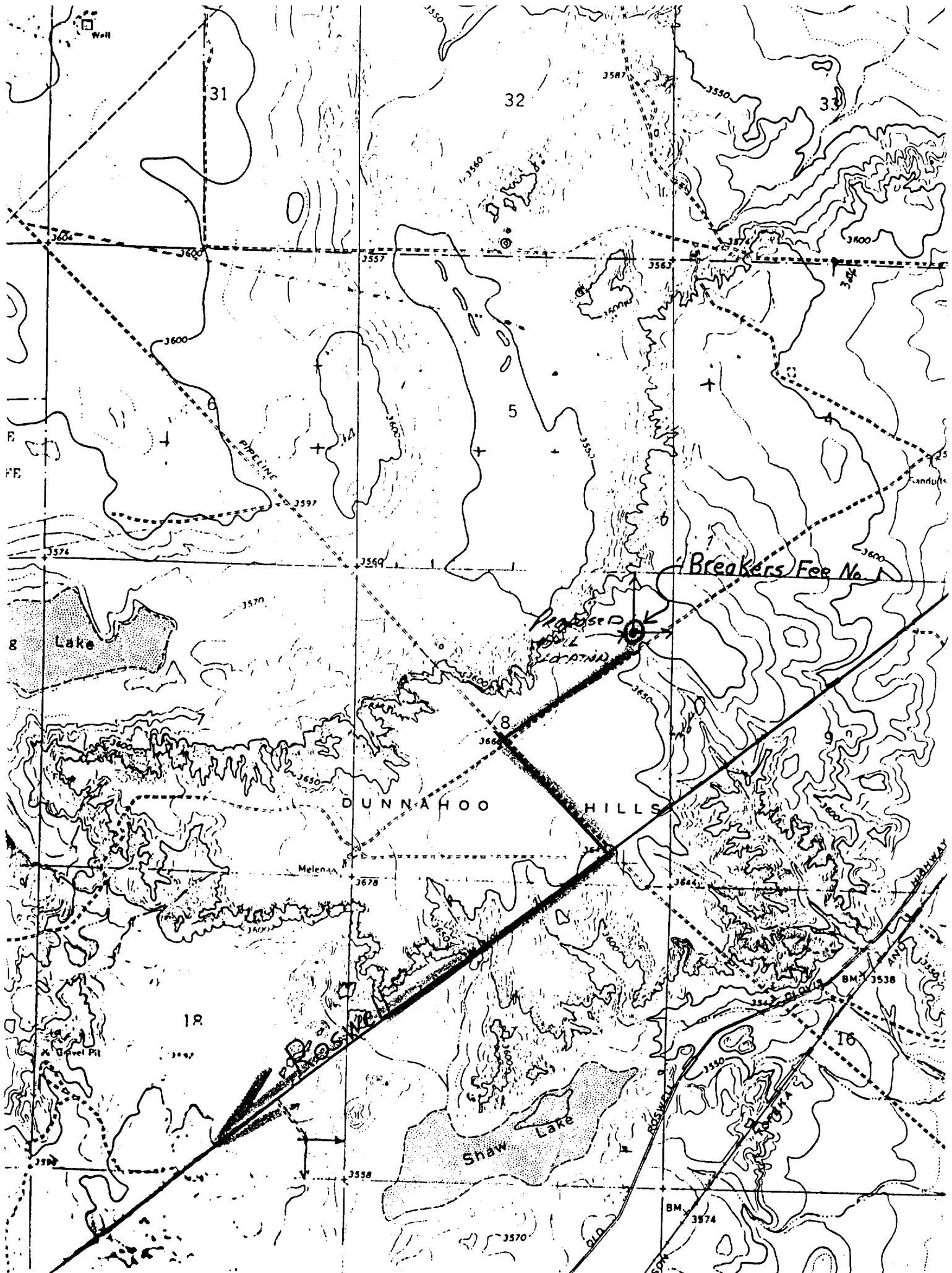

BLOWOUT PREVENTER SPECIFICATION

