

NO. OF COPIES RECEIVED	
DISTRIBUTION	
SANTA FE	✓
FILE	✓
U.S.G.S.	✓
LAND OFFICE	✓
OPERATOR	✓

NEW MEXICO OIL CONSERVATION COMMISSION

RECEIVED BY

APR 30 1984

O. C. D.
ARTESIA, OFFICE

Form C-101
Revised 1-1-65

5A. Indicate Type of Lease

STATE ☒ FEE ☐

5. State Oil & Gas Lease No.

L-6276

APPLICATION FOR PERMIT TO DRILL, DEEPEN, OR PLUG BACK

1a. Type of Work		7. Unit Agreement Name	
b. Type of Well DRILL <input checked="" type="checkbox"/> DEEPEN <input type="checkbox"/> PLUG BACK <input type="checkbox"/> OIL WELL <input checked="" type="checkbox"/> GAS WELL <input type="checkbox"/> OTHER <input type="checkbox"/> SINGLE ZONE <input type="checkbox"/> MULTIPLE ZONE <input type="checkbox"/>		Campbell Station Unit	
2. Name of Operator Carl A. Schellinger ✓		8. Farm or Lease Name Campbell Station Unit	
3. Address of Operator P.O. Box 447, Roswell, New Mexico 88201		9. Well No. 4	
4. Location of Well UNIT LETTER <u>G</u> LOCATED <u>1980</u> FEET FROM THE <u>North</u> LINE AND <u>1980</u> FEET FROM THE <u>East</u> LINE OF SEC. <u>4</u> TWP. <u>9-S</u> RGE. <u>27-E</u> NMPM		10. Field and Pool, or Wildcat Wildcat-Fusselman	
		12. County Chaves	
		19. Proposed Depth 6700	
		19A. Formation Fusselman	
		20. Rotary or C.T. Rotary	
21. Elevations (Show whether DF, RT, etc.) 3842 GR		21A. Kind & Status Plug. Bond Blanket	
		21B. Drilling Contractor RDC, Inc.	
		22. Approx. Date Work will start May 20, 1984	

23.

PROPOSED CASING AND CEMENT PROGRAM

SIZE OF HOLE	SIZE OF CASING	WEIGHT PER FOOT	SETTING DEPTH	SACKS OF CEMENT	EST. TOP
12 1/4"	8 5/8"	23#	1400'	350	' Circ.
7 7/8"	5 1/2"	15.5#	6700'	300	

We propose to drill to the Fusselman and to evaluate all intermediate zones.

Mud Program: 0-4200' Fresh water and native mud.
4200-5000' SW gel, X-PEL-G, Vis 31-33
5000-6700' SW gel, X-PEL-G, flo sal, Vis 31-45.

Blowout preventer diagram is attached.

APPROVAL VALID FOR 180 DAYS
PERMIT EXPIRES 10-30-84
UNLESS DRILLING UNDERWAY

IN ABOVE SPACE DESCRIBE PROPOSED PROGRAM: IF PROPOSAL IS TO DEEPEN OR PLUG BACK, GIVE DATA ON PRESENT PRODUCTIVE ZONE AND PROPOSED NEW PRODUCTIVE ZONE. GIVE BLOWOUT PREVENTER PROGRAM, IF ANY.

I hereby certify that the information above is true and complete to the best of my knowledge and belief.

Signed Carl A. Schellinger Title Operator Date April 23, 1984

(This space for State Use)

APPROVED BY Mike Williams TITLE OIL AND GAS INSPECTOR

DATE APR 30 1984

CONDITIONS OF APPROVAL, IF ANY:

Post. & P.D.
AD-10-1/13 k.
5-4-84

All distances must be from the outer boundaries of the Section.

Operator Carl Schellinger			Lease Campbell Station			Well No. #4		
Unit Letter G	Section 4	Township 9 South	Range 27 East	County Chaves				
Actual Postage Location of Well								
1980 feet from the North line and		1980 feet from the East line						
Ground Level Elev. 3842	Producing Formation Fusselman		Pool Wildcat Fusselman		Dedicated Acreage 40.00 Acres			

1. Outline the acreage dedicated to the subject well by colored pencil or hatchure marks on the plat below.
2. If more than one lease is dedicated to the well, outline each and identify the ownership thereof (both as to working interest and royalty).
3. If more than one lease of different ownership is dedicated to the well, have the interests of all owners been consolidated by communitization, unitization, force-pooling, etc?

☐ Yes ☐ No If answer is "yes;" type of consolidation _____

If answer is "no;" list the owners and tract descriptions which have actually been consolidated. (Use reverse side of this form if necessary.) _____

No allowable will be assigned to the well until all interests have been consolidated (by communitization, unitization, forced-pooling, or otherwise) or until a non-standard unit, eliminating such interests, has been approved by the Division

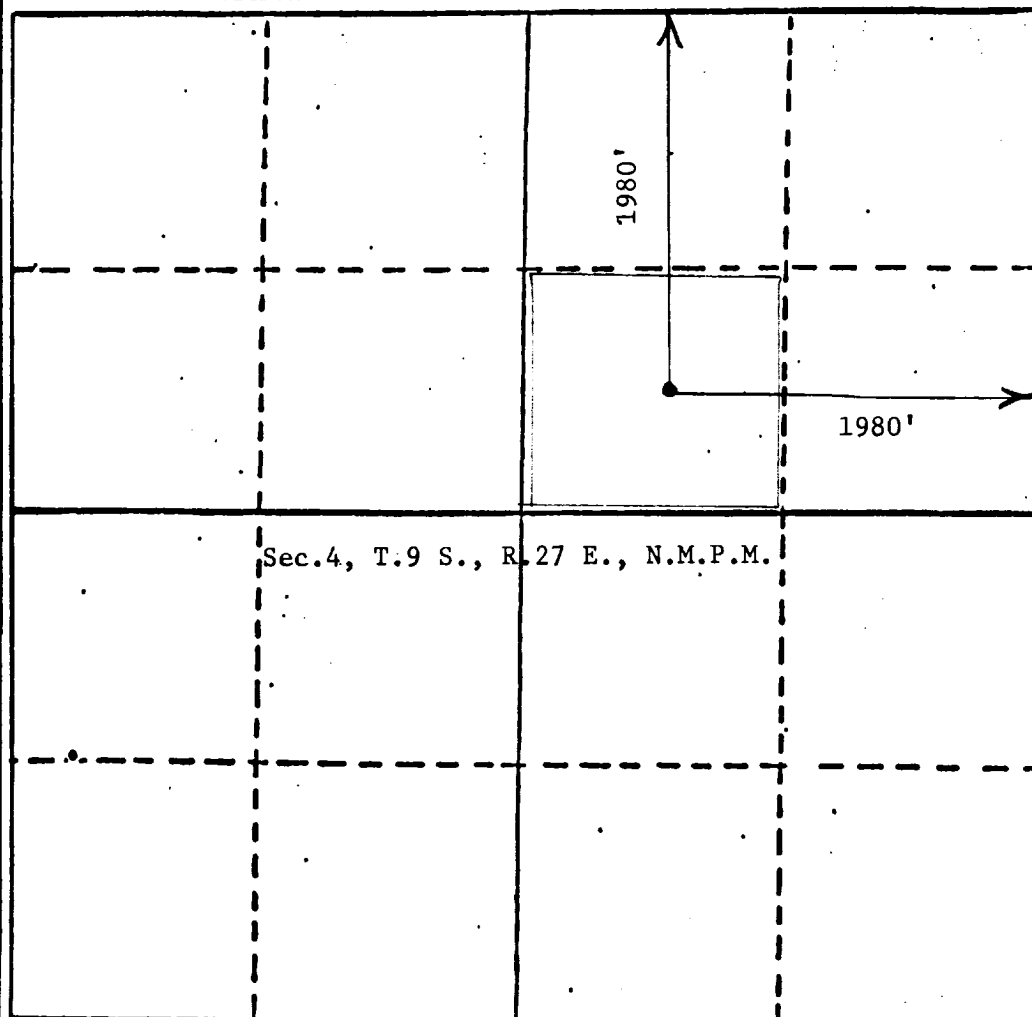

CERTIFICATION

I hereby certify that the information contained herein is true and complete to the best of my knowledge and belief.

Name
Carl A. Schellinger
Position
Operator
Company

Date
April 23, 1984

I hereby certify that the well location shown on this plat was plotted from field notes of actual surveys made by me or under my supervision, and that the same is true and correct to the best of my knowledge and belief.

Date Submitted
April 19, 1984
Registered Professional Engineer
of New Mexico
Jean D. Jacques, E.E. & L.S.
Certification No. 6290

330 660 990 1320 1650 1980 2310 2640 2970 3300 3630 3960 4290

CARL A. SCHELLINGER
#4 Campbell Station Unit
Unit G Sec. 4-9S-27E
Chaves County, N.M.

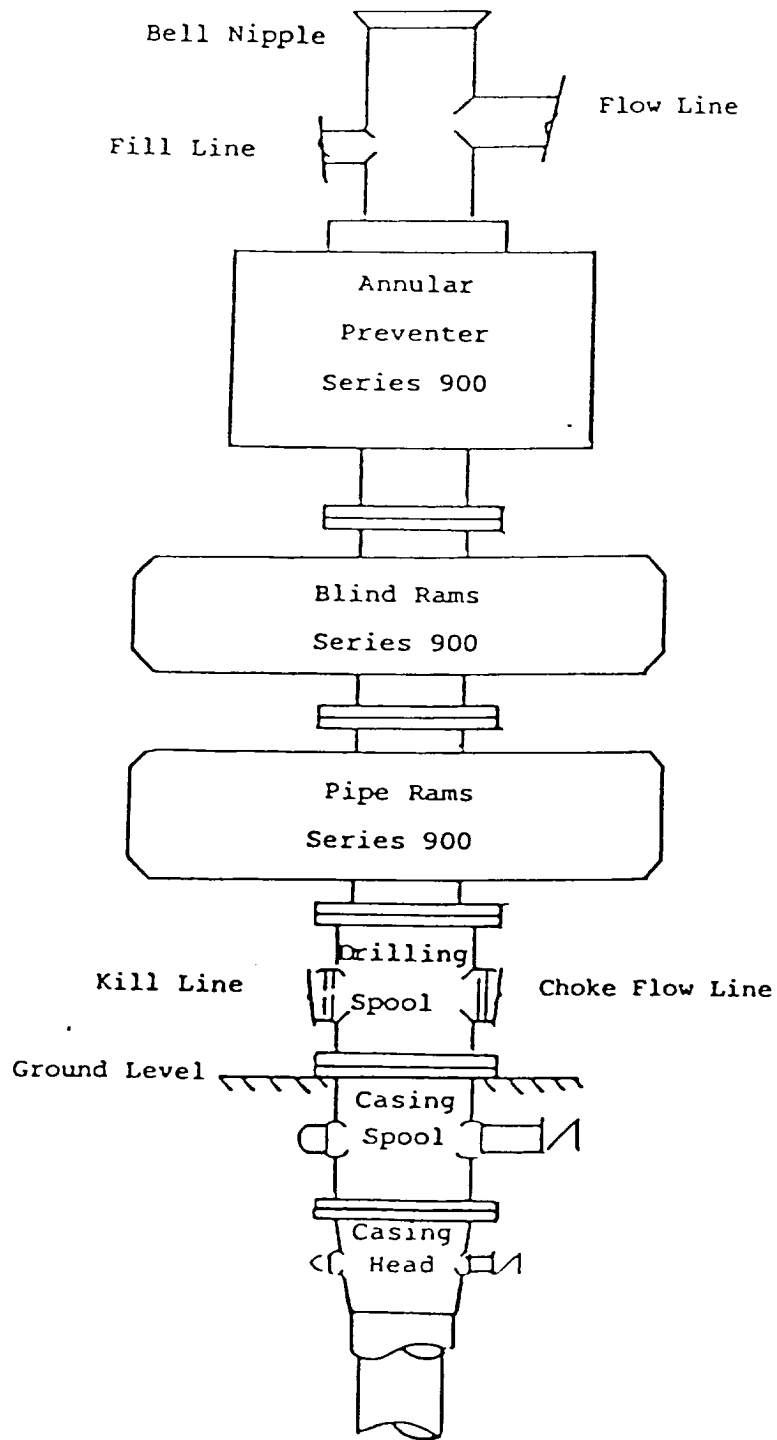

BLOWOUT PREVENTER STACK
3000# WP