

All Distances must be from the outer boundaries of the Section.

Operator Fred Pool Operating Company			Lease Eastland		Well No. #3
Unit Letter J	Section 13	Township 9 South	Range 26 East	County Chaves	
Actual Well Location of Well					
1650 feet from the South line and		1980 feet from the East line			
Ground Level Elev. 3821	Producing Formation Permian	Pay Four Ranch, Permian		Dedicated Acreage 3.20 Acres	

- Outline the acreage dedicated to the subject well by colored pencil or hatchure marks on the plat below.
- If more than one lease is dedicated to the well, outline each and identify the ownership thereof (both as to working interest and royalty).
- If more than one lease of different ownership is dedicated to the well, have the interests of all owners been consolidated by communitization, unitization, force-pooling, etc?
☐ Yes ☐ No If answer is "yes," type of consolidation _____

If answer is "no," list the owners and tract descriptions which have actually been consolidated. (Use reverse side of this form if necessary.) _____

No allowable will be assigned to the well until all interests have been consolidated (by communitization, unitization, forced-pooling, or otherwise) or until a non-standard unit, eliminating such interests, has been approved by the Division

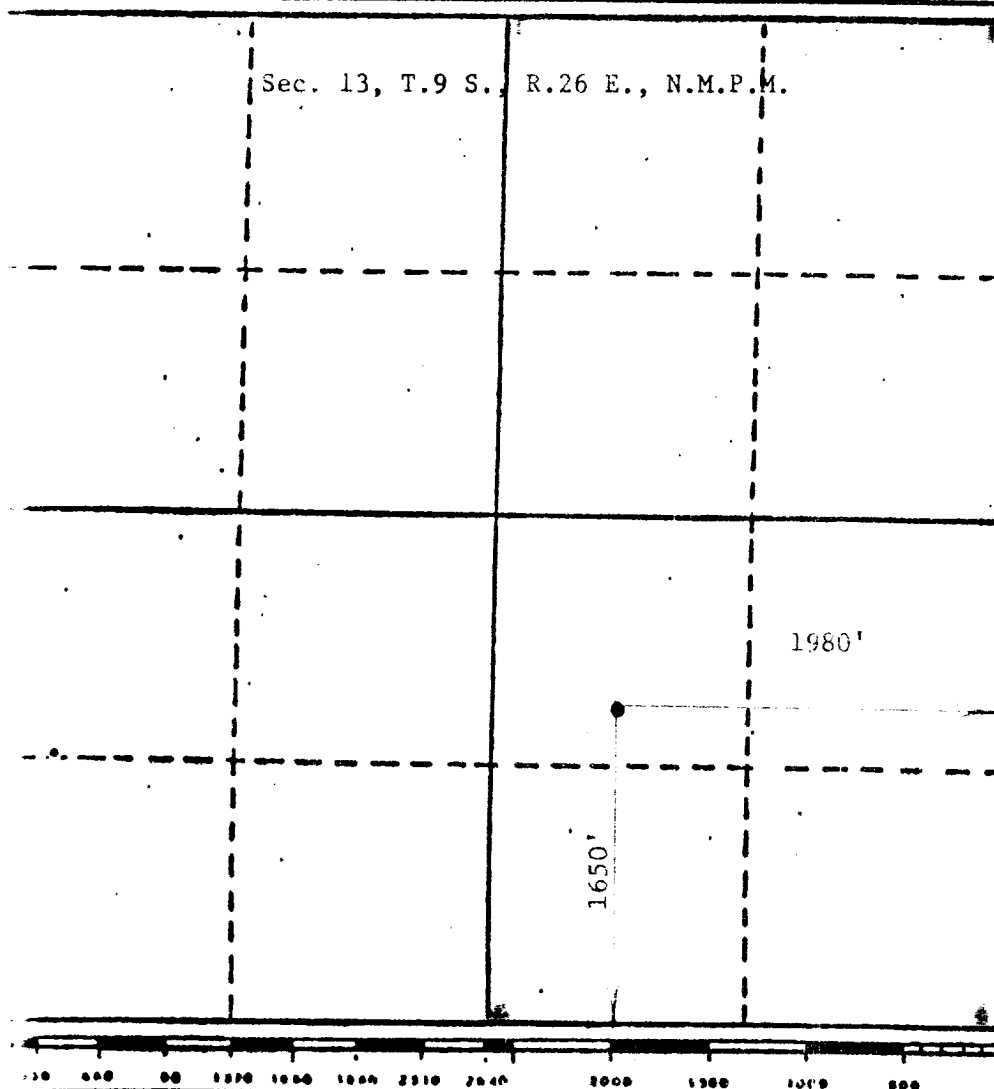

CERTIFICATION	
I hereby certify that the information contained herein is true and complete to the best of my knowledge and belief.	
Name	John Klee
Position	Land Manager
Company	Fred Pool Operating Co.
Date	June 27, 1984
I hereby certify that the well location shown on this plat was plotted from field notes of actual surveys made by me or under my supervision, and that the same is true and correct to the best of my knowledge and belief.	
Date Surveyed	June 25, 1984
Registered Professional Surveyor and/or Well Surveyor	
John D. Jaques, P.E. & L.S.	
Certificate No.	6290