

All distances must be from the outer boundaries of the section.

McKay Oil Corp.		Lease McKay Harvey Federal		Well No. 2	
Section 20	Township 9 South	Range 25 East	County Chaves		
Well Location of Well:					
710 feet from the North line and		660 feet from the East line			
Sound Level Elev. 3568	Producing Formation Abo	Pool undesignated		Dedicated Acres: 160	

1. Outline the acreage dedicated to the subject well by colored pencil or hatchure marks on the plat below.
2. If more than one lease is dedicated to the well, outline each and identify the ownership thereof (both as to working interest and royalty). NM-19829 Royalty Owner - USA Working Interest Owner - MJ Harvey
NM-58924 same same
3. If more than one lease of different ownership is dedicated to the well, have the interests of all owners been consolidated by communitization, unitization, force-pooling, etc?

☐ Yes ☐ No If answer is "yes," type of consolidation _____

If answer is "no," list the owners and tract descriptions which have actually been consolidated. (Use reverse side of this form if necessary.) _____

No allowable will be assigned to the well until all interests have been consolidated (by communitization, unitization, forced-pooling, or otherwise) or until a non-standard unit, eliminating such interests, has been approved by the Division.

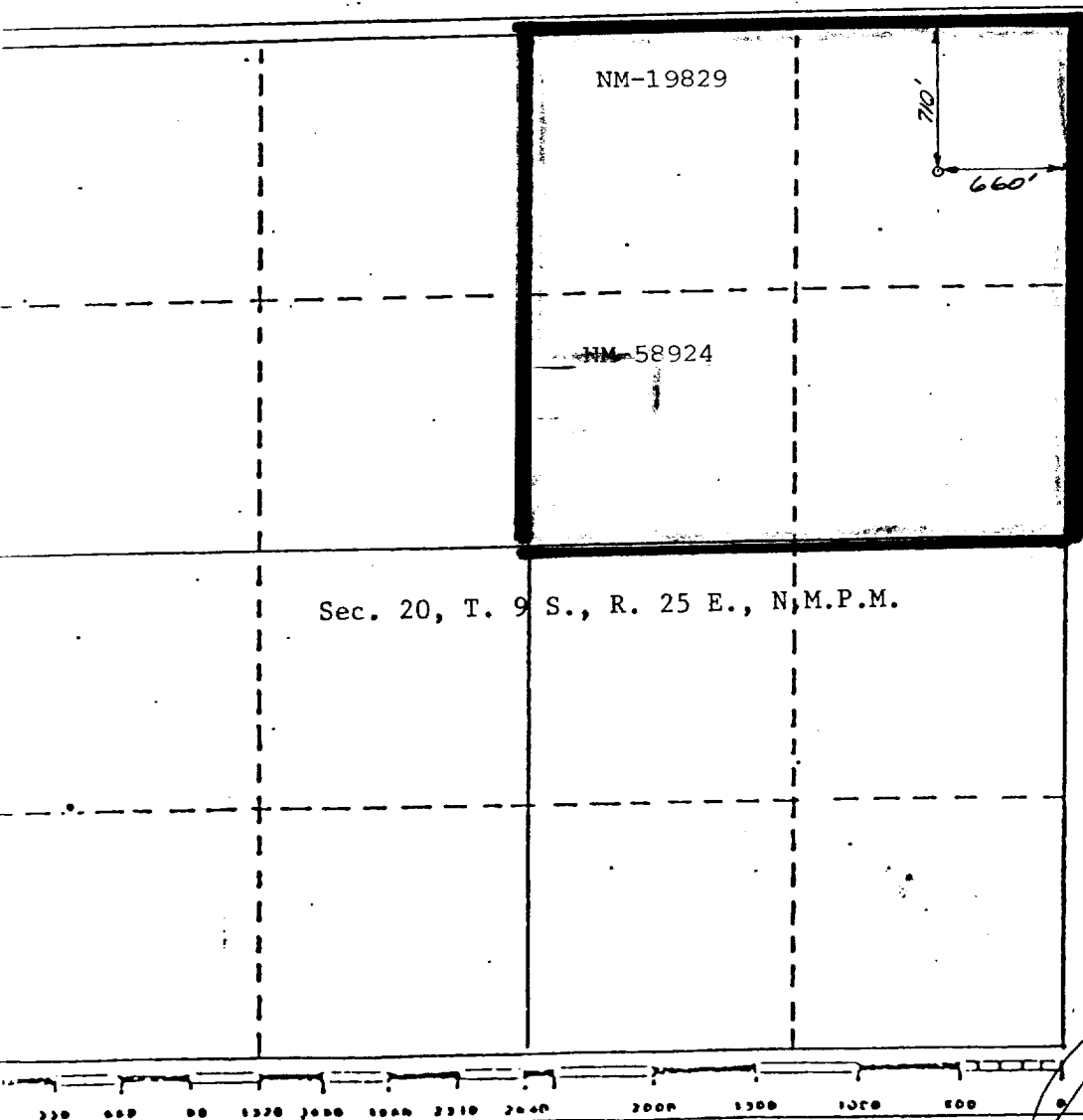

CERTIFICATION

I hereby certify that the information contained herein is true and complete to the best of my knowledge and belief.

Name

James L. Schultz

Position

Landman

Company

McKay Oil Corporation

Date

6-20-84

I hereby certify that the well location shown on this plat was plotted from field notes of actual surveys made by me or under my supervision, and that the same is true and correct to the best of my knowledge and belief.

June 20, 1984

Date Surveyed

Registered Professional Engineer and/or Land Surveyor

John D. Jaquess, P.E. & L.S.

Certificate No.

6290