

STATE OF NEW MEXICO
ENERGY AND MINERALS DEPARTMENT

OIL CONSERVATION DIVISION

Form C-101
Revised 10-1-78

NO. OF COPIES RECEIVED	
DISTRIBUTION	
SANTA FE	
FILE	
U.S.G.S.	2
LAND OFFICE	
OPERATOR	X

RECEIVED BY BOX 2088
SANTA FE, NEW MEXICO 87501
OCT 9 1984
O. C. D.
ARTESIA, OFFICE

5A. Indicate Type of Lease
STATE ☐ FEE ☒
5. State Oil & Gas Lease No.

APPLICATION FOR PERMIT TO DRILL, DEEPEN, OR PLUG BACK

1a. Type of Work DRILL <input checked="" type="checkbox"/> DEEPEN <input type="checkbox"/> PLUG BACK <input type="checkbox"/>		7. Unit Agreement Name J.P. WHITE
b. Type of Well OIL WELL <input checked="" type="checkbox"/> GAS WELL <input type="checkbox"/> OTHER <input type="checkbox"/> SINGLE ZONE <input type="checkbox"/> MULTIPLE ZONE <input type="checkbox"/>		8. Farm or Lease Name
2. Name of Operator Kuykendall Enterprises ✓		9. Well No. #2
3. Address of Operator 410 North Atkinson, Roswell, New Mexico 88201		10. Field and Pool, or Wildcat Race Track SA
4. Location of Well UNIT LETTER <u>VC</u> LOCATED <u>2316</u> FEET FROM THE <u>North</u> LINE AND <u>2310</u> FEET FROM THE <u>East</u> LINE OF SEC. <u>18</u> TWP. <u>10S</u> RGE. <u>28E</u> NMPM		17. County Chaves
19. Proposed Depth 2250		19A. Formation San Andres
20. History or C.T. Cable Tool		
21. Elevations (Show whether DF, RT, etc.) 3784.4' G.L.	21A. Kind & Status Plug. Bond Statewide	21B. Drilling Contractor Kuykendall Enterprises
22. Approx. Date Work will start Immediately		

23.

PROPOSED CASING AND CEMENT PROGRAM

SIZE OF HOLE	SIZE OF CASING	WEIGHT PER FOOT	SETTING DEPTH	SACKS OF CEMENT	EST. TOP surface
10"	8 5/8"	20#	400'	85	surface
8"	4 1/2"	20#	2250'	150	2000'

We propose to:

Drill a 10" hole and set 8 5/8" casing to 350'. Circulate cement to surface, WOC 18 hours. Test hole for fluid entry. Then we will drill an 8" hole to 2250'. Casing and cement program will be decided on after drilling the hole.

APPROVAL VALID FOR 180 DAYS
PERMIT EXPIRES ~~4-1-85~~ 4-1-85
UNLESS DRILLING UNDERWAY

IN ABOVE SPACE DESCRIBE PROPOSED PROGRAM; IF PROPOSAL IS TO DEEPEN OR PLUG BACK, GIVE DATA ON PRESENT PRODUCTIVE ZONE AND PROPOSED NEW PRODUCTIVE ZONE. GIVE BLOWOUT PREVENTER PROGRAM, IF ANY.

I hereby certify that the information above is true and complete to the best of my knowledge and belief.

Signed James F. Kuykendall Title OPERATOR Date 10/9/84
(This space for State Use)

APPROVED BY Leslie A. Clements Original Signed By Leslie A. Clements TITLE Supervisor District II DATE OCT 9 1984

CONDITIONS OF APPROVAL, IF ANY: Supervisor District II

All distances must be from the outer boundaries of the Section.

Owner Jim Kuykendall		Lease J.P. White		Well No. 2	
Section G	Section 18	Township 10 South	Range 28 East	County Chaves	
Location of Well: 2310 feet from the North line and 2310 feet from the East line					
Well Level Elev. 2784.4	Producing Formation San Andres	Pool San Andres		Dedicated Acreage: 10 Acres	

- Outline the acreage dedicated to the subject well by colored pencil or hatchure marks on the plat below.
- If more than one lease is dedicated to the well, outline each and identify the ownership thereof (both as to working interest and royalty).
- If more than one lease of different ownership is dedicated to the well, have the interests of all owners been consolidated by communitization, unitization, force-pooling, etc?

☐ Yes ☐ No If answer is "yes," type of consolidation _____

If answer is "no," list the owners and tract descriptions which have actually been consolidated. (Use reverse side of this form if necessary.) _____

No allowable will be assigned to the well until all interests have been consolidated (by communitization, unitization, forced-pooling, or otherwise) or until a non-standard unit, eliminating such interests, has been approved by the Division.

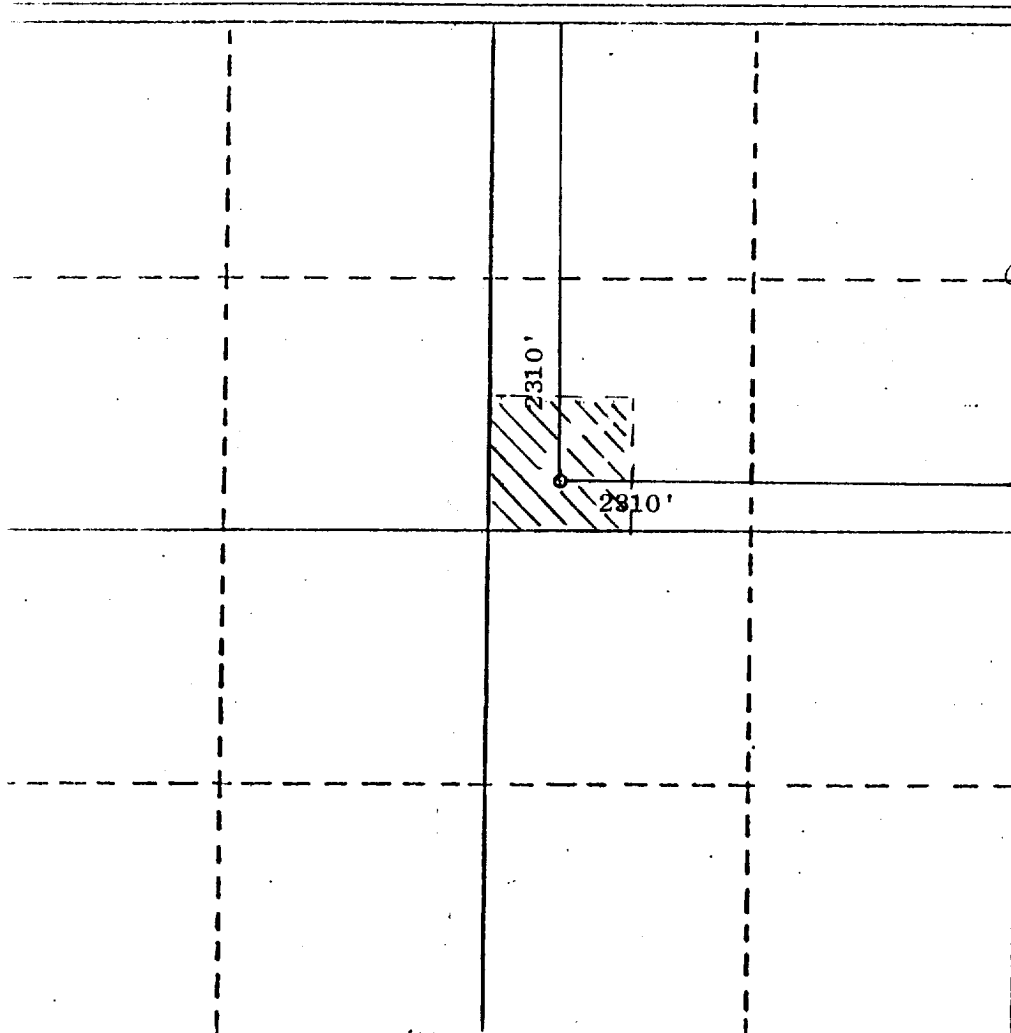

CERTIFICATION

I hereby certify that the information contained herein is true and complete to the best of my knowledge and belief.

Name

Position

Company

Date

10/9/84

I hereby certify that the information shown on this plat is true and complete to the best of my knowledge and belief.

10-11-84

Date Surveyed

Registered Professional Engineer
and/or Land Surveyor

PE 6403 LS 8504

Certificate No.

