

Submit 3 Copies To Appropriate District
Office
District I
1625 N. French Dr., Hobbs, NM 88240
District II
811 South First, Artesia, NM 88210
District III
1000 Rio Brazos Rd., Aztec, NM 87410
District IV
2040 South Pacheco, Santa Fe, NM 87505

State of New Mexico
Energy, Minerals and Natural Resources

Form C-103
Revised March 25, 1999

OIL CONSERVATION DIVISION
2040 South Pacheco
Santa Fe, NM 87505

WELL API NO.
20-005-62210

5. Indicate Type of Lease
STATE ☐ FEE ☒

6. State Oil & Gas Lease No.

7. Lease Name or Unit Agreement Name:
ROSWELL
(CITY OF)

8. Well No. 1

9. Pool name or Wildcat
PECOS A&O Slope

SUNDRY NOTICES AND REPORTS ON WELLS
(DO NOT USE THIS FORM FOR PROPOSALS TO DRILL OR TO DEEPEN OR PLUG BACK TO A DIFFERENT RESERVOIR. USE "APPLICATION FOR PERMIT" (FORM C-101) FOR SUCH PROPOSALS.)

1. Type of Well:
Oil Well ☐ Gas Well ☒ Other

2. Name of Operator
SANDERS DRILLING CO
SANCO OPERATING CO

3. Address of Operator
P.O. Box 797005 DALLAS, TX 75371-7005

4. Well Location
Unit Letter J : 2310 feet from the EAST line and 2140 feet from the SOUTH line
Section 29 Township 10 S Range 25 E NMPM CHAVEZ County

10. Elevation (Show whether DR, RKB, RT, GR, etc.)
3480

11. Check Appropriate Box to Indicate Nature of Notice, Report or Other Data

NOTICE OF INTENTION TO:	SUBSEQUENT REPORT OF:
PERFORM REMEDIAL WORK <input type="checkbox"/>	REMEDIAL WORK <input type="checkbox"/>
PLUG AND ABANDON <input type="checkbox"/>	ALTERING CASING <input type="checkbox"/>
TEMPORARILY ABANDON <input checked="" type="checkbox"/>	COMMENCE DRILLING OPNS. <input type="checkbox"/>
CHANGE PLANS <input type="checkbox"/>	PLUG AND ABANDONMENT <input type="checkbox"/>
PULL OR ALTER CASING <input type="checkbox"/>	CASING TEST AND CEMENT JOB <input type="checkbox"/>
MULTIPLE COMPLETION <input type="checkbox"/>	OTHER: <input type="checkbox"/>
OTHER: <u>INTEGRITY TEST</u> <input type="checkbox"/>	

12. Describe proposed or completed operations. (Clearly state all pertinent details, and give pertinent dates, including estimated date of starting any proposed work). SEE RULE 1103. For Multiple Completions : Attach wellbore diagram of proposed completion or recompilation.

Request to continue T/A Status

Dec 2005

I hereby certify that the information above is true and complete to the best of my knowledge and belief.

SIGNATURE [Signature] TITLE OWNER DATE 12-13-00

Type or print name C.W. SANDERS Telephone No. (972) 664-0000

APPROVED BY [Signature] TITLE Field Rep 1 DATE 12-21-00
Conditions of approval, if any:

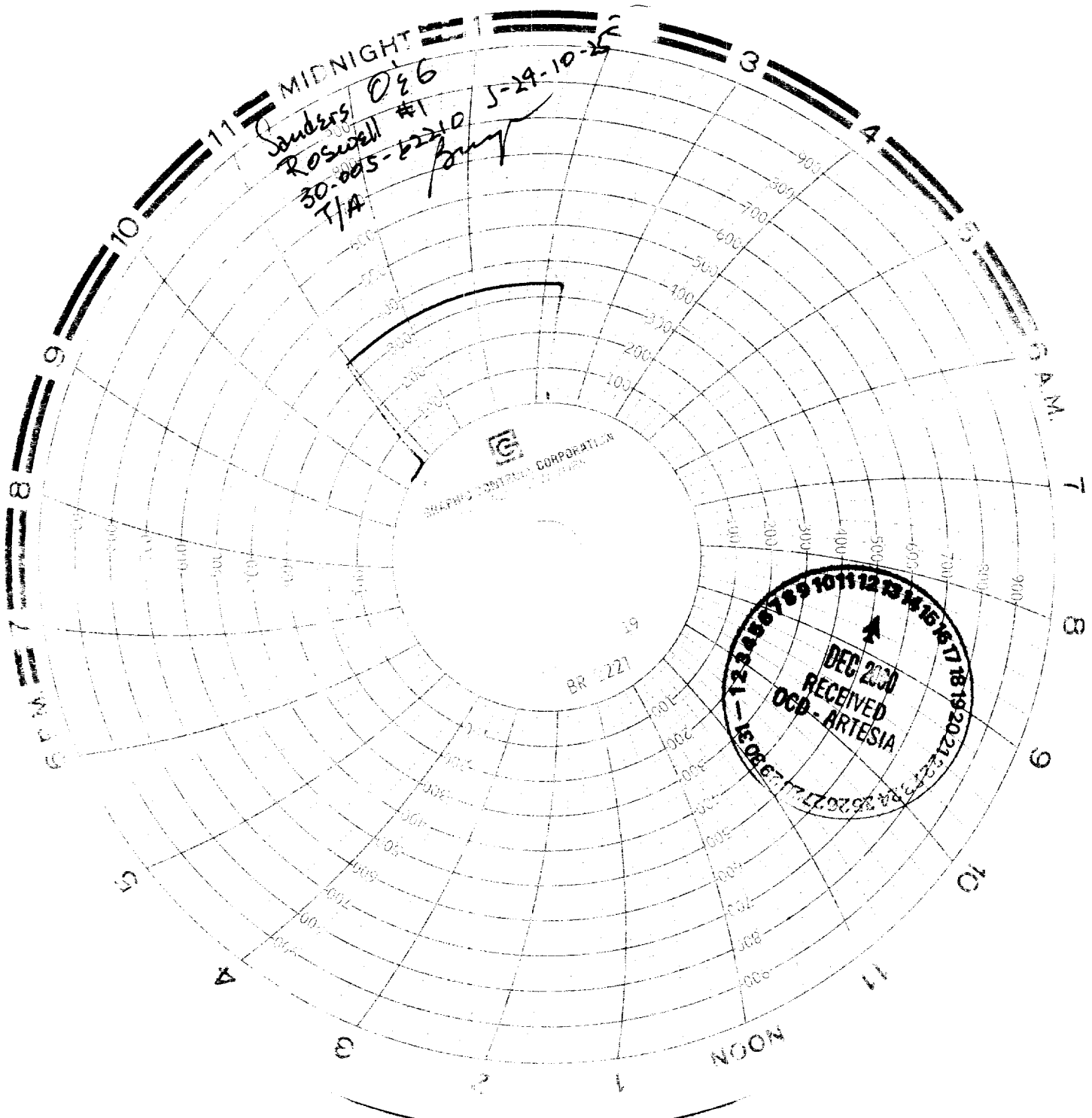

Sanders 026
Roswell #1
30-005-2210
T/A
J-29-10-25

SHAPIRO CORPORATION
1000

BR 221

DEC 20 2000
RECEIVED
OCD - ARTESIA
123456789101112131415161718192021222324252627282930

