

INCLINATION REPORT

RECEIVED JAN 16 1985

OPERATOR Carl A. SchellingerADDRESS 516 Sunwest Centre, P.O. Box 447
Roswell, New Mexico 88201LEASE Campbell Station Unit WELL NO. #5 FIELD _____LOCATION SW/NW Sec. 3-9S-27E, Chaves County, New Mexico

DEPTH	INCLINATION DEGREE	DISPLACEMENT	DISPLACEMENT ACCUMULATED
508'	1/4°	2.23	2.23
1,006'	3/4°	6.52	8.75
1,441'	3/4°	5.70	14.45
2,171'	1/2°	6.35	20.80
2,660'	1/2°	4.25	25.05
2,951'	1/2°	2.53	27.58
3,350'	1/4°	1.76	29.34
3,852'	1°	8.78	38.12
4,162'	1°	5.42	43.54
4,600'	1°	7.66	51.20
5,728'	1°	19.74	70.94
5,795'	1-1/4°	1.46	72.40
6,100'	1-1/4°	6.65	79.05
6,290'	1-1/2°	4.98	84.03
6,750'	1-1/2°	12.05	96.08

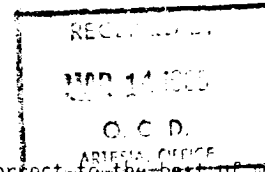

I hereby certify that the above data as set forth is true and correct to the best of my knowledge and belief.

Exeter Drilling Company

By: R. W. Sitton

Title: Senior Vice President

Affidavit:

Before me, the undersigned authority, appeared R. W. Sitton known to me to be the person whose name is subscribed herebelow, who on making deposition, under oath states that he is acting for and in behalf of the operator of the well identified above, and that to the best of his knowledge and belief such well was not intentionally deviated from the true vertical whatsoever.

[Signature]
Affiant's Signature

Sworn and subscribed to in my presence on this the 14th day of January, 1985.

[Signature]
Notary Public for State of Colorado

My Commission Expires:

February 22, 1986

EXETER DRILLING COMPANY
P.O. Box 17349
DENVER, CO 80217-0349