

All distances must be from the outer boundaries of the section.

Operator Carl Schellinger		Lease Campbell Station Unit		Well No. #5
Unit/Lot/Less E.	Section 3	Township 9 South	Range 27 East	County Chaves
Actual Well Location of Well				
660 feet from the West line and		1980 feet from the North line		
Ground Level Elev. 3865	Producing Formation <del>FOXK&amp;K&amp;K&amp;K</del> Penn	Pool South Palma Mesa Penn	Dedicated Acreage 320 <del>400</del> Acres	

- Outline the acreage dedicated to the subject well by colored pencil or hatchure marks on the plat below.
- If more than one lease is dedicated to the well, outline each and identify the ownership thereof (both as to working interest and royalty).
- If more than one lease of different ownership is dedicated to the well, have the interests of all owners been consolidated by communitization, unitization, force-pooling, etc?

☐ Yes ☐ No If answer is "yes," type of consolidation \_\_\_\_\_

If answer is "no," list the owners and tract descriptions which have actually been consolidated. (Use reverse side of this form if necessary.) \_\_\_\_\_

No allowable will be assigned to the well until all interests have been consolidated (by communitization, unitization, forced-pooling, or otherwise) or until a non-standard unit, eliminating such interests, has been approved by the Division

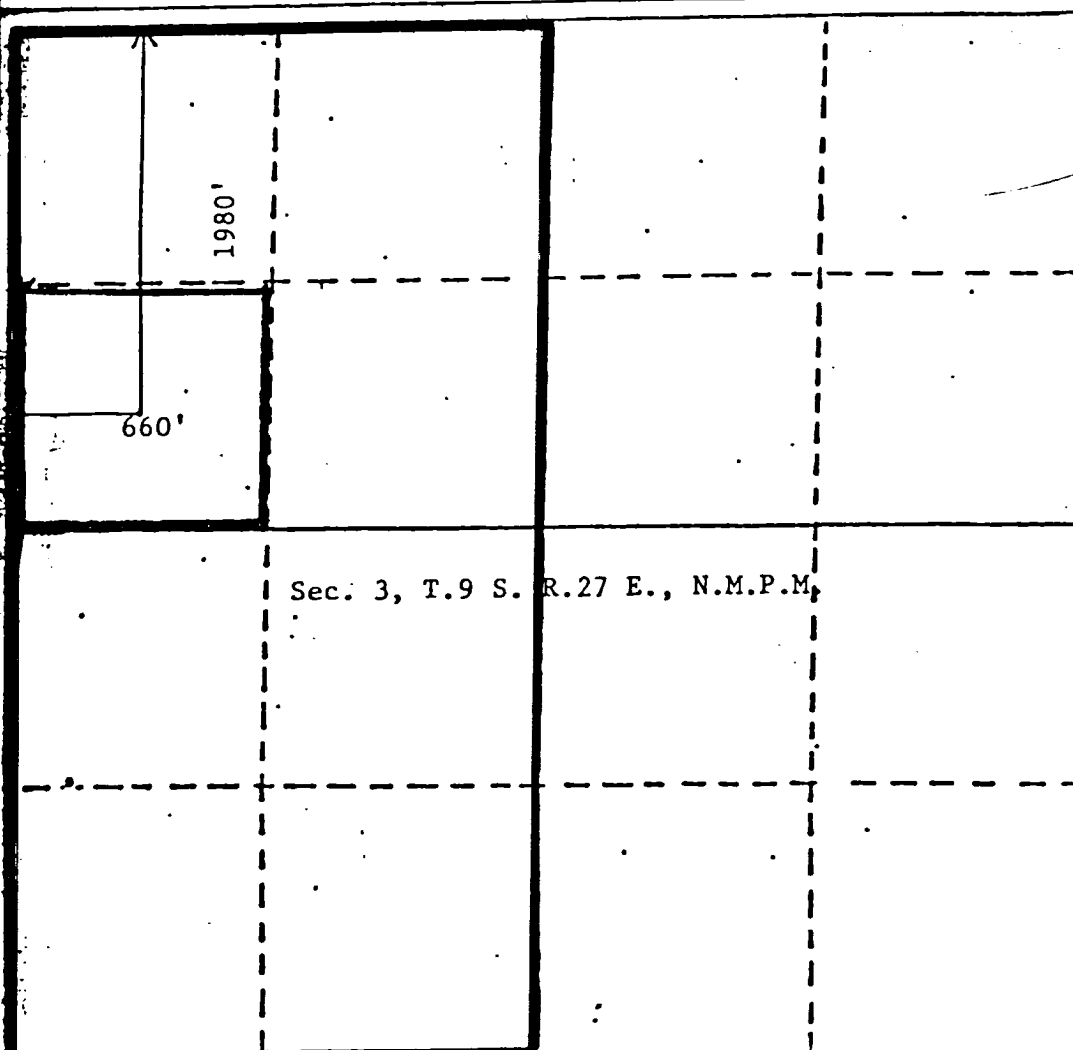

## CERTIFICATION

I hereby certify that the information contained herein is true and complete to the best of my knowledge and belief.

Name  
CARL A. SCHELLINGER

Position  
OPERATOR

Company  
-

Date  
November 29, 1984

I hereby certify that the well location shown on this plat was plotted from field notes of actual surveys made by me or under my supervision, and that the same is true and correct to the best of my knowledge and belief.

Date Surveyed  
November 21, 1984

Registered Professional Engineer and/or Land Surveyor  
John D. Jaques, P.E. & L.S.

Certificate No. 6290