

STATE OF NEW MEXICO
ENERGY AND MINERALS DEPARTMENT

OIL CONSERVATION DIVISION
P. O. BOX 2088
SANTA FE, NEW MEXICO 87501

RECEIVED BY
DEC 21 1984
O. C. D.
ARTESIA, OFFICE

Form C-101 30-005-62226
Revised 10-1-78

NO. OF COPIES DESIRED	
DISTRIBUTION	
SANTA FE	<input checked="" type="checkbox"/>
FILE	<input checked="" type="checkbox"/>
U.S.G.S.	<input checked="" type="checkbox"/>
LAND OFFICE	<input checked="" type="checkbox"/>
OPERATOR	<input checked="" type="checkbox"/>

APPLICATION FOR PERMIT TO DRILL, DEEPEN, OR PLUG BACK

1a. Type of Work
 DRILL ☒ DEEPEN ☐ PLUG BACK ☐
 b. Type of Well
 OIL WELL ☒ GAS WELL ☐ OTHER ☐
 c. Name of Operator
 Stevens Operating Corporation
 d. Address of Operator
 P. O. Box 2203 Roswell, New Mexico 88201
 e. Location of Well
 UNIT LETTER B LOCATED 660 FEET FROM THE North LINE
 AND 1980 FEET FROM THE East LINE OF SEC. 28 TWP. 8-S R. 29-E

5A. Indicate Type of Lease
 STATE ☐ FEDERAL ☒
 5. State Oil & Gas Lease No.
 N/A
 7. Unit Agreement Name
 N/A
 8. Name of Lessee
 O'Brien "R"
 9. Well No.
 3
 10. Field and Pool, or Wildcat
 Red Lake Ridge San Andres
 17. County
 Chaves

19. Proposed Depth 3020'
 19A. Formation San Andres
 20. Rotary or C.T. Rotary
 21. Elevations (Show where Drift, etc.) 3951 GR
 21A. Kind & Status Plug. Bond Statewide
 21B. Drilling Contractor Desert Drilling
 22. Approx. Date Work will start 1-15-85

PROPOSED CASING AND CEMENT PROGRAM

SIZE OF HOLE	SIZE OF CASING	WEIGHT PER FOOT	SETTING DEPTH	SACKS OF CEMENT	EST. TOP
12 1/4	8 5/8	23.0#	380'	circ to surface	
7 7/8	5 1/2	15.5#	3020'	500' above pay zone.	

Well will be drilled with water and mud to TD, logged and if indicated productive, cased to TD and perforated in potential intervals.

Adequate Blowout Preventers will be used.

APPROVAL VALID FOR 180 DAYS
 PERMIT EXPIRES 6-28-85
 UNLESS DRILLING UNDERWAY

IN ABOVE SPACE DESCRIBE PROPOSED PROGRAM; IF PROPOSAL IS TO DEEPEN OR PLUG BACK, GIVE DATA ON PRESENT PRODUCTIVE ZONE AND PROPOSED NEW PRODUCTIVE ZONE. GIVE BLOWOUT PREVENTER PROGRAM, IF ANY.

I hereby certify that the information above is true and complete to the best of my knowledge and belief.
 Signed Mike Williams Title Production Controller Date 12-21-84

(This space for State Use)

Original Signed By
 Mike Williams
 Oil & Gas Inspector

DEC 27 1984

APPROVED BY _____ DATE _____
 CONDITIONS OF APPROVAL, IF ANY:

N MEXICO OIL CONSERVATION COMMISS
WELL LOCATION AND ACREAGE DEDICATION PLAT

Form C-102
 Supersedes C-128
 Effective 1-1-65

All distances must be from the outer boundaries of the Section

Operator STEVENS OPERATING COMPANY			Lease O'BRIAN R		Well No. 3
Unit Letter B	Section 28	Township 8 SOUTH	Range 29 EAST	County CHAVES	
Actual Footage Location of Well: <div style="display: flex; justify-content: space-between;"> 660 feet from the NORTH line and 1980 feet from the EAST line </div>					
Ground Level Elev. 3951.3	Producing Formation San Andres	Pool Red Lake Ridge San Andres	Dedicated Acreage: 40 Acres		

1. Outline the acreage dedicated to the subject well by colored pencil or hachure marks on the plat below.
2. If more than one lease is dedicated to the well, outline each and identify the ownership thereof (both as to working interest and royalty).
3. If more than one lease of different ownership is dedicated to the well, have the interests of all owners been consolidated by communitization, unitization, force-pooling, etc?

☐ Yes ☐ No If answer is "yes," type of consolidation _____

If answer is "no," list the owners and tract descriptions which have actually been consolidated. (Use reverse side of this form if necessary.) _____

No allowable will be assigned to the well until all interests have been consolidated (by communitization, unitization, forced-pooling, or otherwise) or until a non-standard unit, eliminating such interests, has been approved by the Commission.

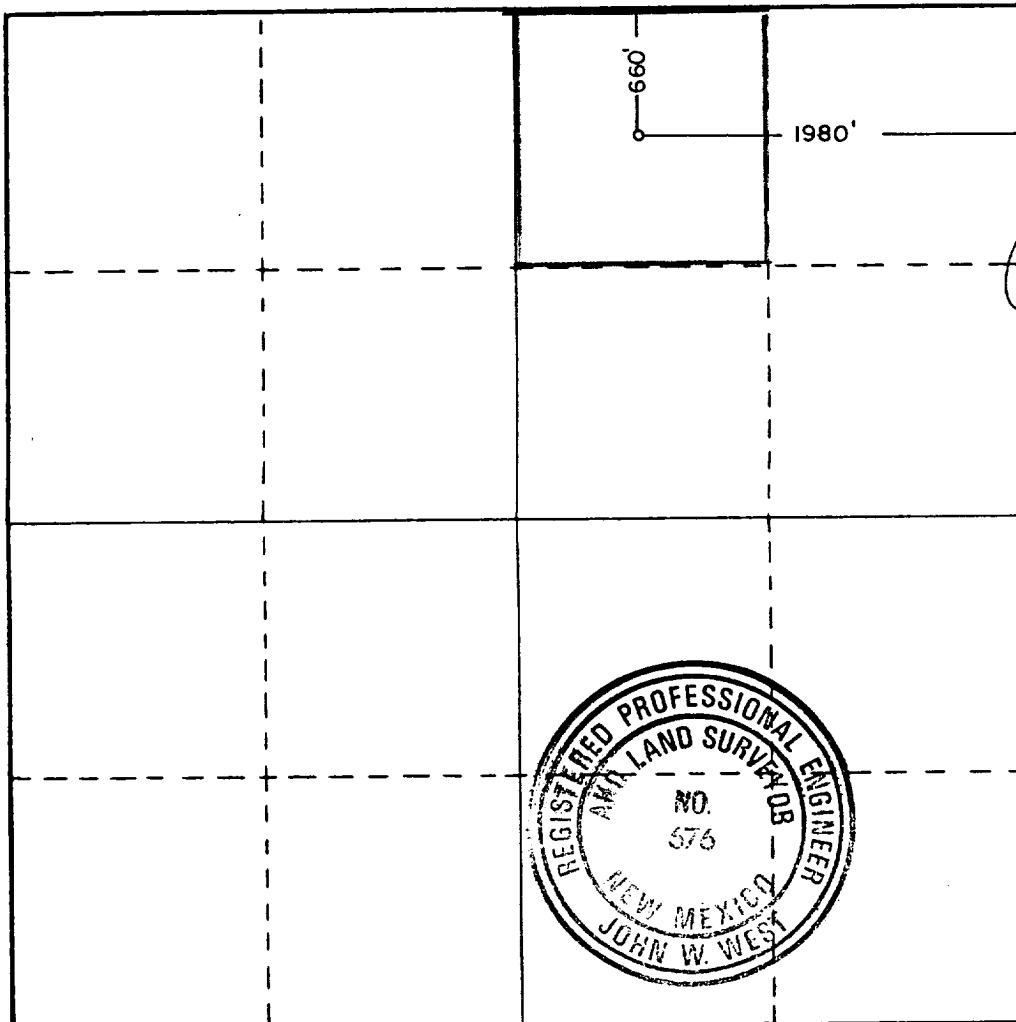

CERTIFICATION

I hereby certify that the information contained herein is true and complete to the best of my knowledge and belief.

Name *John W. West*
 Position **Production Controller**
 Company **Stevens Operating Corp.**
 Date **12-21-84**

I hereby certify that the well location shown on this plat was plotted from field notes of actual surveys made by me or under my supervision, and that the same is true and correct to the best of my knowledge and belief.

Date Surveyed
OCTOBER 12, 1984

Registered Professional Engineer and/or Land Surveyor

John W. West
 Certificate No. **JOHN W. WEST, 676**
RONALD J. EIDSON, 3239

0 330 660 990 1320 1650 1980 2310 2640 2970 3300 3630 3960 4290 4620 4950 5280 5610 5940 6270 6600