

UNITED STATES  
DEPARTMENT OF THE INTERIOR  
BUREAU OF LAND MANAGEMENT

SUBMIT IN THE  
10th Edition  
verse side)  
Drawer DD

Form approved.  
Budget Bureau No. 1004-0135  
Expires August 31, 1985

clsf

SUNDRY NOTICES AND REPORTS ON WELLS

(Do not use this form for proposals to drill or to deepen or plug back to a different reservoir.  
Use "APPLICATION FOR PERMIT—" for such proposals.)

RECEIVED

1. OIL WELL ☐ GAS WELL ☒ OTHER ☐  
2. NAME OF OPERATOR Yates Petroleum Corporation ✓  
3. ADDRESS OF OPERATOR 105 South Fourth Street - Artesia, NM 88210  
4. LOCATION OF WELL (Report location clearly and in accordance with any State requirements. See also space 17 below.)  
At surface  
660' FSL & 1980' FEL  
14. PERMIT NO API #30-005-62257  
15. ELEVATIONS (Show whether DF, RT, GR, etc.) 3775' GR

JAN 20 '88

O. C. D.

ARTESIA, NM

5. LEASE DESIGNATION AND SERIAL NO NM-27791  
6. IF INDIAN, ALLOTTEE OR TRIBE NAME  
7. UNIT AGREEMENT NAME  
8. FARM OR LEASE NAME Zane ABS Federal  
9. WELL NO. 1  
10. FIELD AND POOL OR WILDCAT Pecos Slope Abo  
11. SEC., T., R., M., OR BLK. AND SURVEY OR AREA  
Section 15-T9S-R26E  
12. COUNTY OR PARISH Chaves  
13. STATE NM

16. Check Appropriate Box To Indicate Nature of Notice, Report, or Other Data

NOTICE OF INTENTION TO:

TEST WATER SHUT-OFF

PULL OR ALTER CASING

FRACTURE TREAT

MULTIPLE COMPLETE

SHOOT OR ACIDIZE

ABANDON\*

REPAIR WELL

CHANGE PLANS

(Other) Amend Land Use Plan

X

SUBSEQUENT REPORT OF:

WATER SHUT-OFF

REPAIRING WELL

FRACTURE TREATMENT

ALTERING CASING

SHOOTING OR ACIDIZING

ABANDONMENT\*

(Other)

(Note: Report results of multiple completion on Well Completion or Recompletion Report and Log form.)

17. DESCRIBE PROPOSED OR COMPLETED OPERATIONS (Clearly state all pertinent details, and give pertinent dates, including estimated date of starting any proposed work. If well is directionally drilled, give subsurface locations and measured and true vertical depths for all markers and zones pertinent to this work.)

Amend land use plan to include a natural gas pipeline right-of-way 30' in width and approximately 5200' in length. This pipeline will be layed on private surface owned by Mr. Carl Meredith of Melrose, New Mexico. A surface damage agreement has been made with Mr. Meredith. The pipeline will be a 2-1/2" steel pipe to be layed on the surface by owners request. Note the enclosed map. The proposed route will be from the SWSE to the NWNW of Section 15-T9S-R26E.

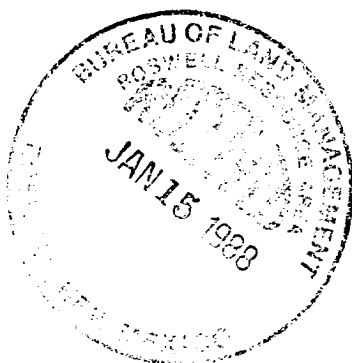

18. I hereby certify that the foregoing is true and correct

SIGNED

TITLE

Regulatory Agent

DATE January 14, 1988

(This space for Federal or State office use)

APPROVED BY

TITLE

CONDITIONS OF APPROVAL, IF ANY:

ACCEPTED FOR RECORD  
PETER W. CRESIER

JAN 15 1988

BUREAU OF LAND MANAGEMENT  
ROSWELL RESOURCE AREA

\*See Instructions on Reverse Side

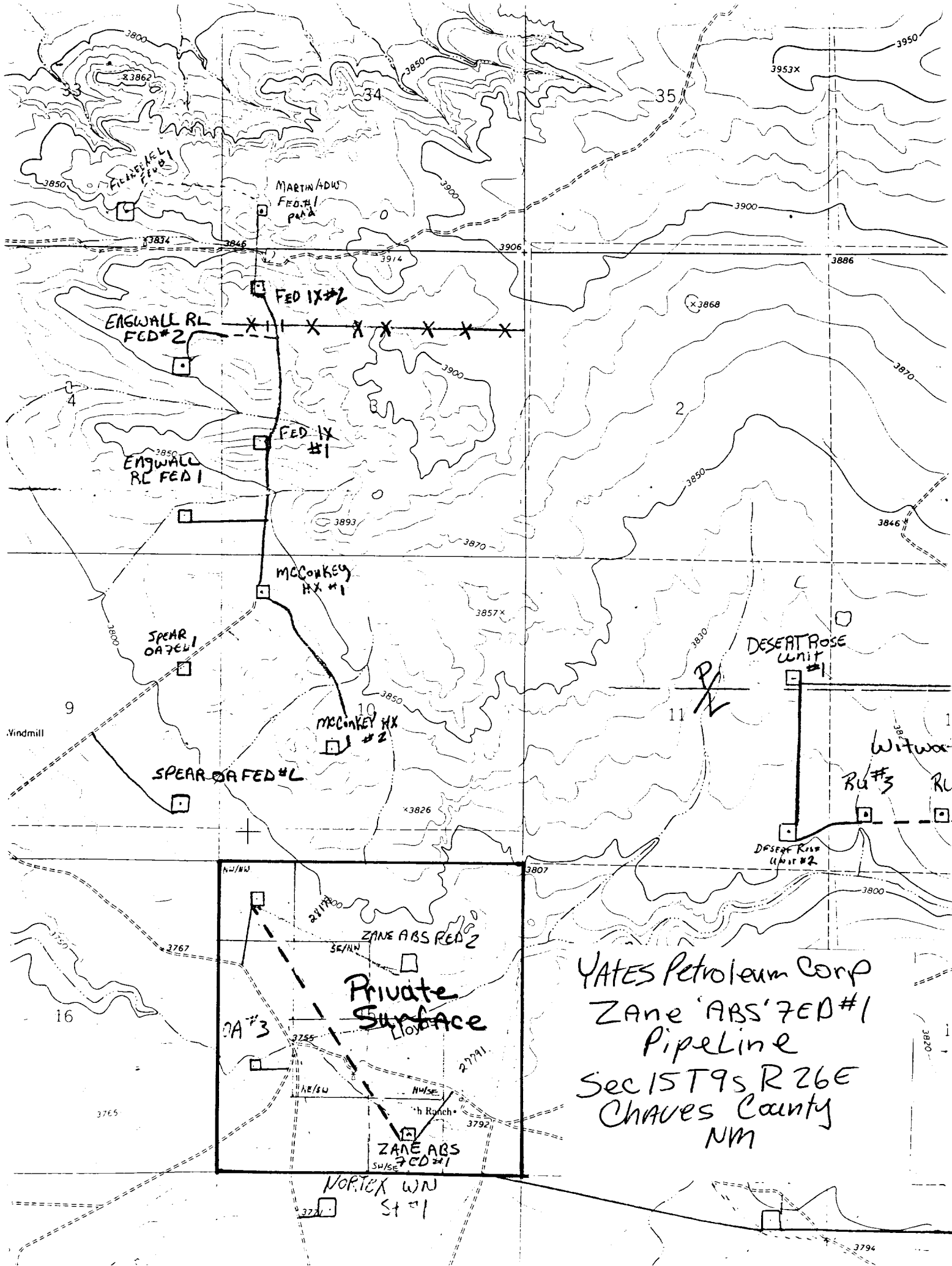

YATES Petroleum Corp  
Zane 'ABS' FED #1  
Pipeline  
Sec 15 T9s R 26E  
Chaves County  
NM