

STATE OF NEW MEXICO
ENERGY AND MINERALS DEPARTMENT

OIL CONSERVATION DIVISION

Form C-101

Rev. 10-1-78

20-085-62269

NO. OF COPIES RECEIVED	
DISTRIBUTION	
SANTA FE	<input checked="" type="checkbox"/>
FILE	<input checked="" type="checkbox"/>
U.S.G.S.	2
LAND OFFICE	
OPERATOR	<input checked="" type="checkbox"/>

RECEIVED BY
SANTA FE, NEW MEXICO 87501

MAY 09 1985

O. C. D.

5A. Indicate Type of Lease

STATE ☐ FEE ☒

5. State Oil & Gas Lease No.

APPLICATION FOR PERMIT TO DRILL, DEEPEN, OR PLUG BACK

1a. Type of Work		7. Unit Agreement Name	
b. Type of Well DRILL <input checked="" type="checkbox"/> DEEPEN <input type="checkbox"/> PLUG BACK <input type="checkbox"/> OIL WELL <input checked="" type="checkbox"/> GAS WELL <input type="checkbox"/> OTHER <input type="checkbox"/> SINGLE ZONE <input checked="" type="checkbox"/> MULTIPLE ZONE <input type="checkbox"/>		8. Farm or Lease Name Alma Shields	
2. Name of Operator N. Dale Nichols		9. Well No. 6	
3. Address of Operator P.O. Bpx 1972 Midland, Texas 79702		10. Field and Pool, or Wildcat ACME(San Andres)	
4. Location of Well UNIT LETTER <u>N</u> LOCATED <u>990</u> FEET FROM THE <u>South</u> LINE AND <u>2310</u> FEET FROM THE <u>West</u> LINE OF SEC. <u>33</u> TWP. <u>7S</u> RGE. <u>27E</u> NMPM		12. County Chaves	
19. Proposed Depth 2100		19A. Formation San Andres	
20. Rotary or C.T. Rotary		21. Elevations (Show whether DT, RT, etc.) 3999 GL	
21A. Kind & Status Plug. bond Blanket		21B. Drilling Contractor Self	
22. Approx. Date Work will start As Soon As Possible			

23.

PROPOSED CASING AND CEMENT PROGRAM

SIZE OF HOLE	SIZE OF CASING	WEIGHT PER FOOT	SETTING DEPTH	SACKS OF CEMENT	EST. TOP
9 7/8"	7"	20#	295'	80	Surf.
6 1/4"	4 1/2"	11.6#	2100'	150	1400'

APPROVAL VALID FOR 180 DAYS
PERMIT EXPIRES 11-14-85
UNLESS DRILLING UNDERWAY

IN ABOVE SPACE DESCRIBE PROPOSED PROGRAM; IF PROPOSAL IS TO DEEPEN OR PLUG BACK, GIVE DATA ON PRESENT PRODUCTIVE ZONE AND PROPOSED NEW PRODUCTIVE ZONE. GIVE BLOWOUT PREVENTER PROGRAM, IF ANY.

I hereby certify that the information above is true and complete to the best of my knowledge and belief.

Signed John E. Nichols Title Production Technician Date 5-8-85

(This space for State Use)

APPROVED BY Mike Williams TITLE OIL AND GAS INSPECTOR DATE MAY 14 1985

CONDITIONS OF APPROVAL, IF ANY:

All distances must be from the outer boundaries of the Section.

Operator Dale Nichols			Lease Alma Shields			Well No. 6		
Unit Letter N	Section 33	Township 7 S	Range 27 E	County Chaves				
Actual Postage Location of Well:								
990 feet from the South line and			2310 feet from the West line					
Ground Level Elev. 3999		Producing Formation San Andres		Pool ACME (San Andres)			Dedicated Acreage: Acres	

1. Outline the acreage dedicated to the subject well by colored pencil or hatchure marks on the plat below.
2. If more than one lease is dedicated to the well, outline each and identify the ownership thereof (both as to working interest and royalty).
3. If more than one lease of different ownership is dedicated to the well, have the interests of all owners been consolidated by communitization, unitization, force-pooling, etc?

☐ Yes ☐ No If answer is "yes," type of consolidation _____

If answer is "no," list the owners and tract descriptions which have actually been consolidated. (Use reverse side of this form if necessary.) _____

No allowable will be assigned to the well until all interests have been consolidated (by communitization, unitization, forced-pooling, or otherwise) or until a non-standard unit, eliminating such interests, has been approved by the Division

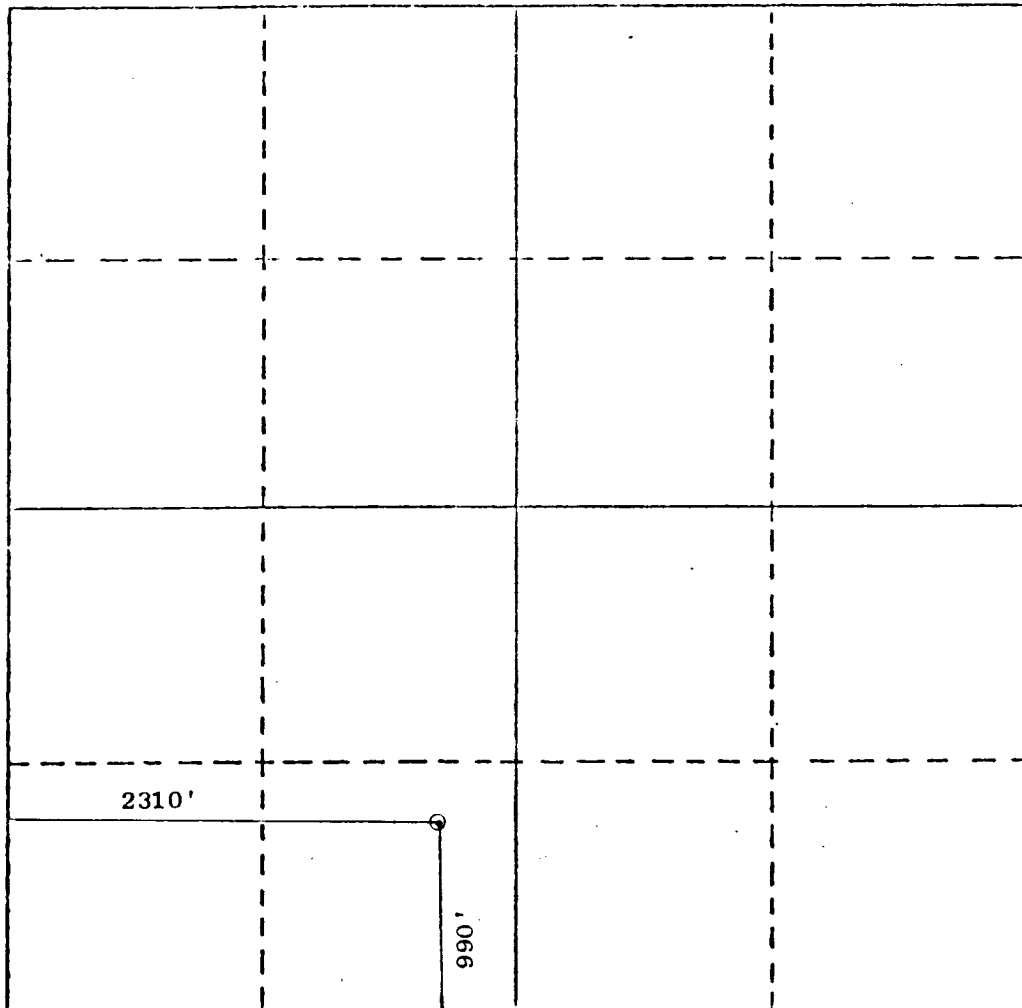

CERTIFICATION

I hereby certify that the information contained herein is true and complete to the best of my knowledge and belief.

John E. Nichols

Name
Production Technician

Position
N. Dale Nichols

Company
5-8-85

Date
John E. Nichols

I hereby certify that the location shown on the plat is from field notes of actual surveys made or under my supervision, and that same is true and correct to the best of my knowledge and belief.

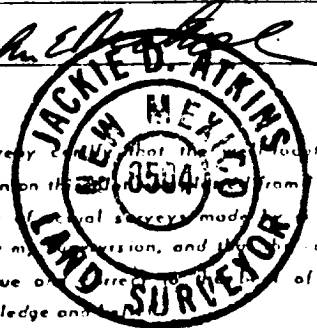

04/05/85

Date Surveyed
Jackie D. Atkins
Registered Professional Engineer
and/or Land Surveyor

PE 6403/LS 8504

Certificate No.

