

STATE OF NEW MEXICO
ENERGY AND MINERALS DEPARTMENT

NO. OF COPIES RECEIVED	
DISTRIBUTION	
SANTA FE	<input checked="" type="checkbox"/>
FILE	<input checked="" type="checkbox"/>
U.S.G.S.	<input checked="" type="checkbox"/>
LAND OFFICE	<input checked="" type="checkbox"/>
OPERATOR	<input checked="" type="checkbox"/>

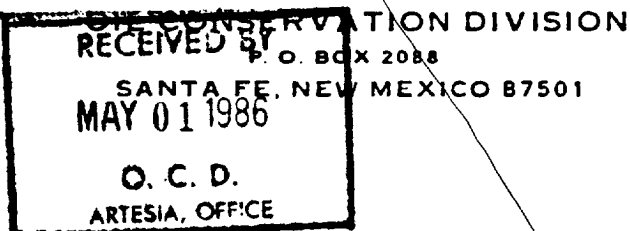

Form C-101
Revised 10-1-78

5a. Indicate Type of Lease
State ☐ Fee ☒
5. State Oil & Gas Lease No.

SUNDRY NOTICES AND REPORTS ON WELLS
(DO NOT USE THIS FORM FOR PROPOSALS TO DRILL OR TO DEEPEN OR PLUG BACK TO A DIFFERENT RESERVOIR.
USE "APPLICATION FOR PERMIT -" (FORM C-101) FOR SUCH PROPOSALS.)

1. <input type="checkbox"/> OIL WELL <input checked="" type="checkbox"/> GAS WELL <input type="checkbox"/> OTHER-	7. Unit Agreement Name
2. Name of Operator Tenneco Oil Company ✓	8. Farm or Lease Name Plains SL 19
3. Address of Operator 7730 ILLINOIS AVE. S.W. ALBUQUERQUE, NM 87105	9. Well No. 1
4. Location of Well UNIT LETTER <u>B</u> <u>380</u> FEET FROM THE <u>North</u> LINE AND <u>2200</u> FEET FROM THE <u>East</u> LINE, SECTION <u>19</u> TOWNSHIP <u>10S</u> RANGE <u>28E</u> NMPM.	10. Field and Pool, or Wildcat Wildcat Penn
15. Elevation (Show whether DF, RT, GR, etc.) GR 3760.4	12. County Chaves

16. Check Appropriate Box To Indicate Nature of Notice, Report or Other Data
NOTICE OF INTENTION TO: SUBSEQUENT REPORT OF:

PERFORM REMEDIAL WORK <input type="checkbox"/>	PLUG AND ABANDON <input type="checkbox"/>	REMEDIAL WORK <input type="checkbox"/>	ALTERING CASING <input type="checkbox"/>
TEMPORARILY ABANDON <input type="checkbox"/>	CHANGE PLANS <input type="checkbox"/>	COMMENCE DRILLING OPS. <input type="checkbox"/>	PLUG AND ABANDONMENT <input type="checkbox"/>
PULL OR ALTER CASING <input type="checkbox"/>	OTHER <input type="checkbox"/>	CASING TEST AND CEMENT JOB <input type="checkbox"/>	OTHER <u>Temporarily abandonment</u> <input checked="" type="checkbox"/>

17. Describe Proposed or Completed Operations (Clearly state all pertinent details, and give pertinent dates, including estimated date of starting any proposed work) SEE RULE 1103.

1. RU. Unset Otis perma-latch packer and POOH with packer and Vann gun assembly.
2. GIH with tubing and spot 25 sacks Class "H" neat from 6678-6500'.
3. Load hole with 9.5 ppg mud.
4. PU to 5950 and spot 25 sacks class "H" neat from 5950-5770'.
5. POOH. RDMO.

18. I hereby certify that the information above is true and complete to the best of my knowledge and belief.

SIGNED Del W. Boy TITLE Senior Production Engineer DATE April 25, 1986

APPROVED BY Mike Williams TITLE Oil & Gas Inspector DATE MAY 5 1986

CONDITIONS OF APPROVAL, IF ANY:

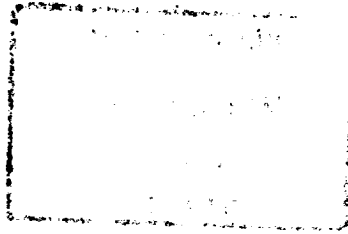

RECEIVED
APR 30 1986
HOBBS

U.S. DEPARTMENT OF JUSTICE
FEDERAL BUREAU OF INVESTIGATION
WASHINGTON, D.C. 20535